alfarata

'67

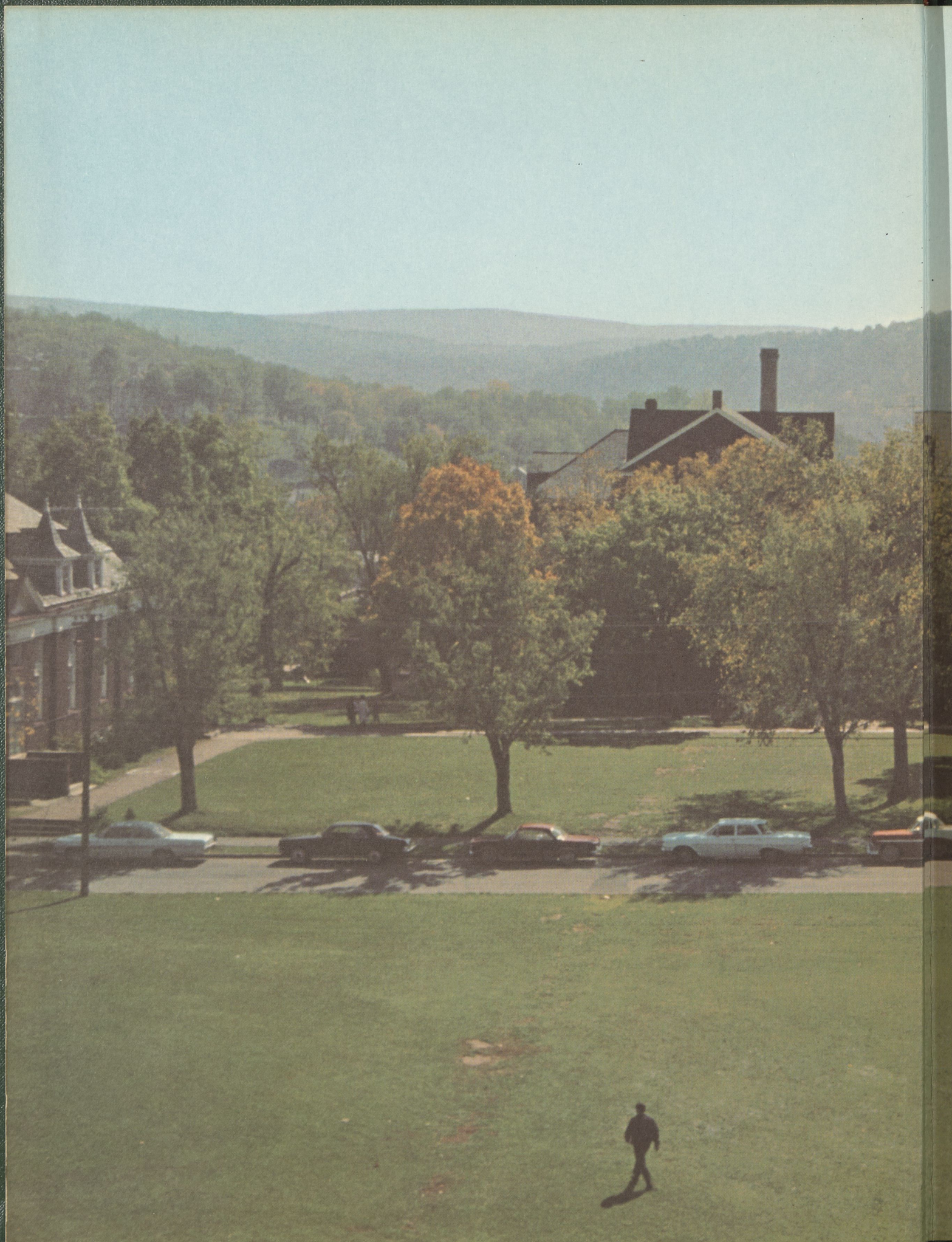

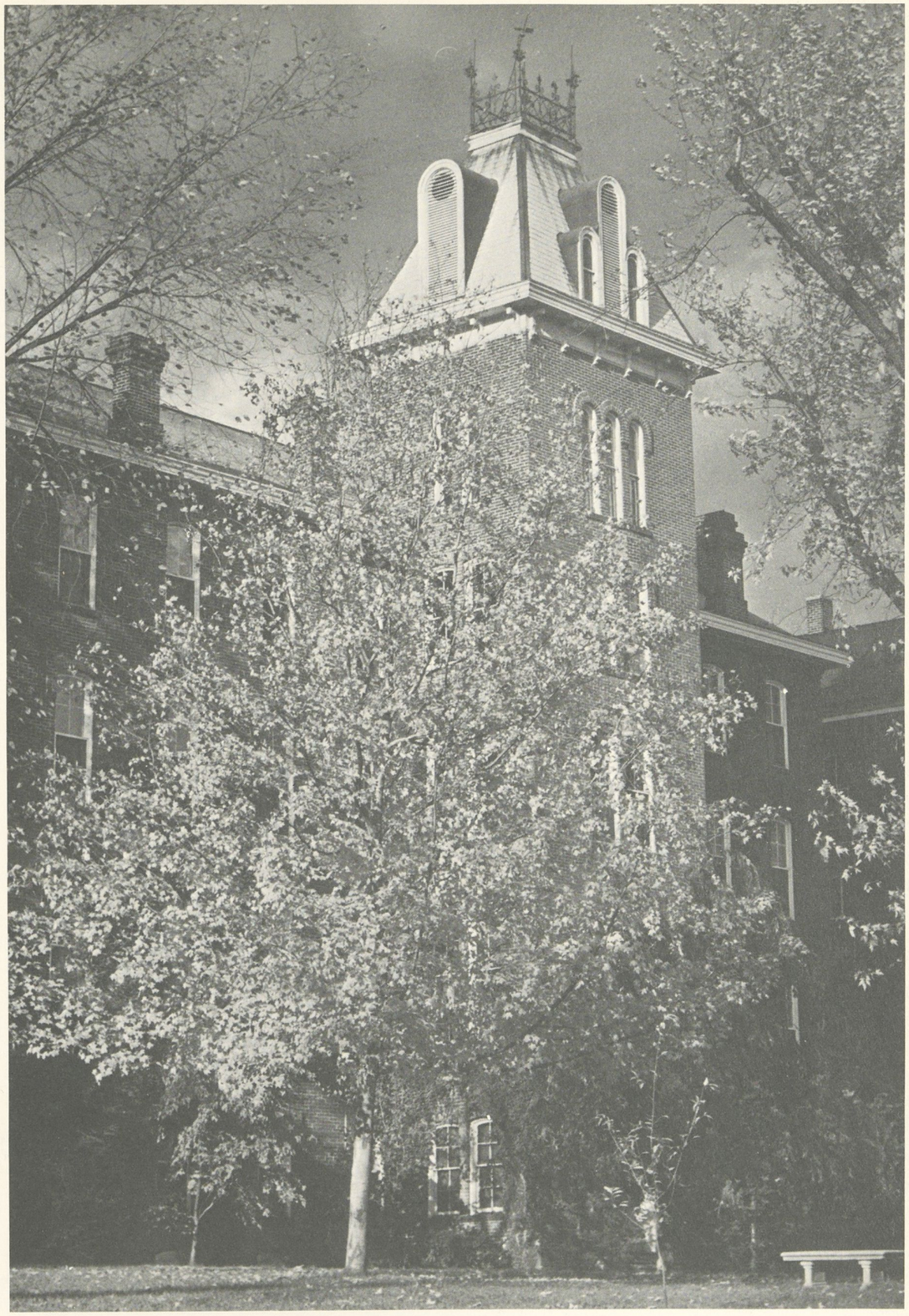

Alfarata 1967

Juniata College

Huntingdon, Pennsylvania

A college is quiet study;
Vehement discussion.
It's laughing girls in a cafeteria line,
A cheering crowd, or a goodnight kiss;
Academic convocation and a pop quiz.

A college is a sleepy roommate
Or an understanding housemother.
It's pre-registration and IBM cards.

Most of all, college is people—
Students and professors.
It's learning and examining
In quiet thought or group study.

A College Is . . .

Fun and Pageantry	4
Decisions and Directions	36
Student Leadership and Participation	52
Competition and Team Efforts	78
Beginning and Continuing	104
Culmination and Looking Forward	128
Graduation and New Alumni	158
Patrons and Sponsors	188
Index	189

Richard Mohler, Editor

Karen Greiss, Associate Editor

Veasey Cullen, Business Manager

A College Is . . .

Fun and Pageantry

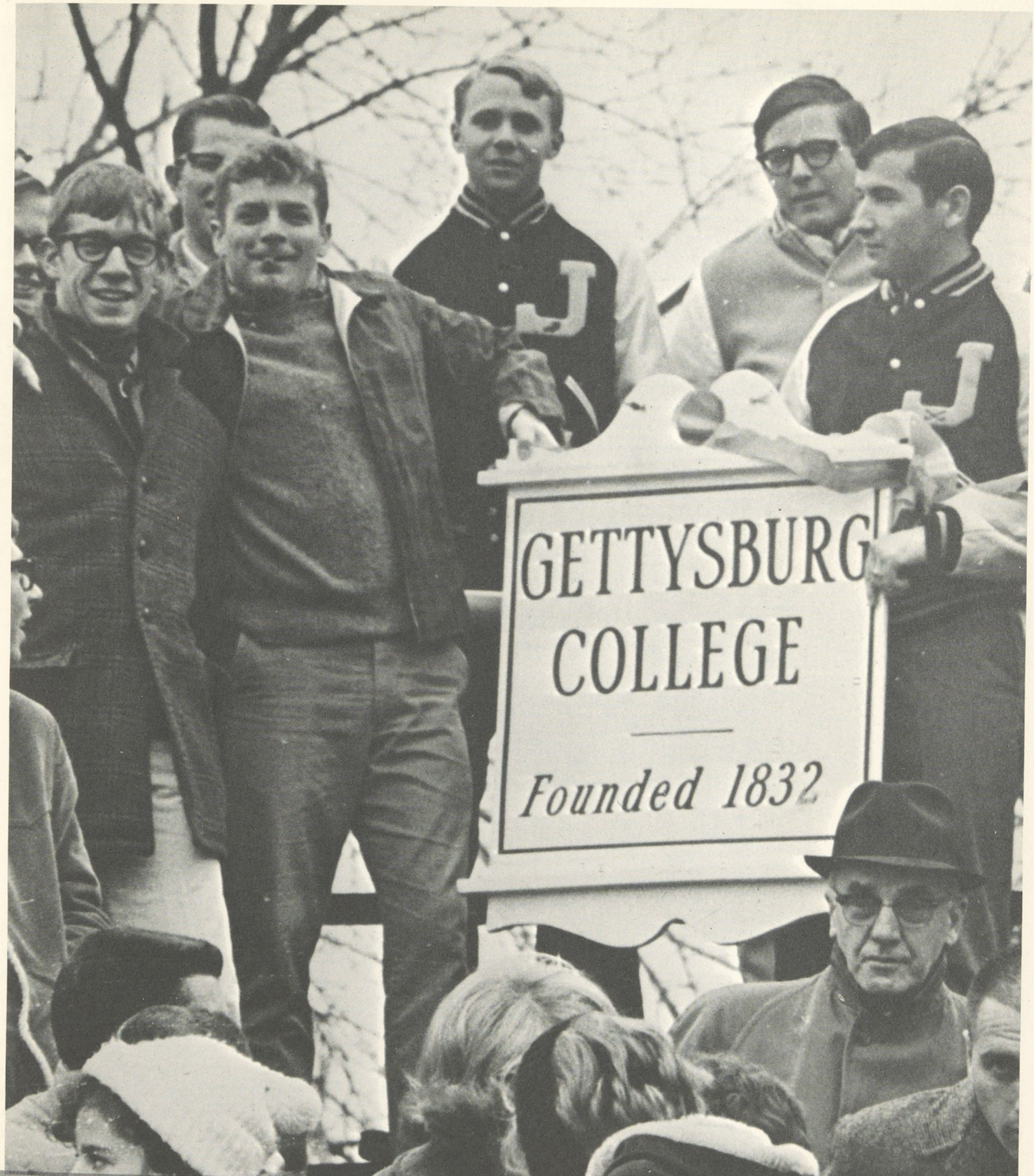
GETTYSBURG
COLLEGE
Founded 1832

As emcee Barry Bratton and escorts Bert Goodrich and Ted Baldwin stand by, the band serenades the 1966 May Court. Bonnie Cave, 1969; Candy Kerr (hi den), 1968; Pat Dove, 1967; Kathy Eberding (hidden), 1966; Maid of Honor Vilda Hopcraft, 1966; Queen Sue Shaffer, 1966; Prince Charming Lew Rar 1966; Theodore Norris; Christie Rockwell; Glenda Wallace, 1966; Susan Loose, 1967; Carolee Williams, 1968; Pam Haskell, 1969.

Queen Sue Shaffer with Prince Charming Lew Rarig.

May Day 1966

The Arabian Nights theme provided a mystic and enchanting setting for the May Day festivities. Lovely Sue Shaffer and her court were announced at the Haram Holiday (May Day Breakfast), and presented to alumni, parents, and the college community, May 7, on Oller lawn. The music of Steve Engle highlighted "Spring is Back in Town," the entertainment in honor of Sue, Lew, and the court. The junior class took over for the evening, and turned Memorial Gymnasium into a desert oasis, as faculty and alumni joined in honoring the class of 1966 at the last formal dance of the year.

The chiciest sheiks of them all! (Dave Gould, Bill Brubaker, Bob McDowell, Paul Morse).

Frank Petho sings the theme song, "Spring is Back in Town."

Paw Brubaker and Maw Miller are "Young all over Again."

Seniors participate in the Candlelighting Ceremony.

Graduation 1966

The Commencement Chorus and orchestra.

Row 1: Dr. John C. Baker, President of the Board of Trustees; Ivan Allen, Mayor of Atlanta, Georgia; President Calvert Ellis; *Row 2:* Dean Morley Mays; Reverend Nevin Zuck.

The days of June *4th* and *5th* were important, meaningful, and charged with several emotions for the members of the class of 1966. Saturday evening, the Commencement Choir concert preceded the Candlelighting Ceremony. Baccalaureate Service was held Sunday morning, and four undergraduate years came to an end with the afternoon Commencement.

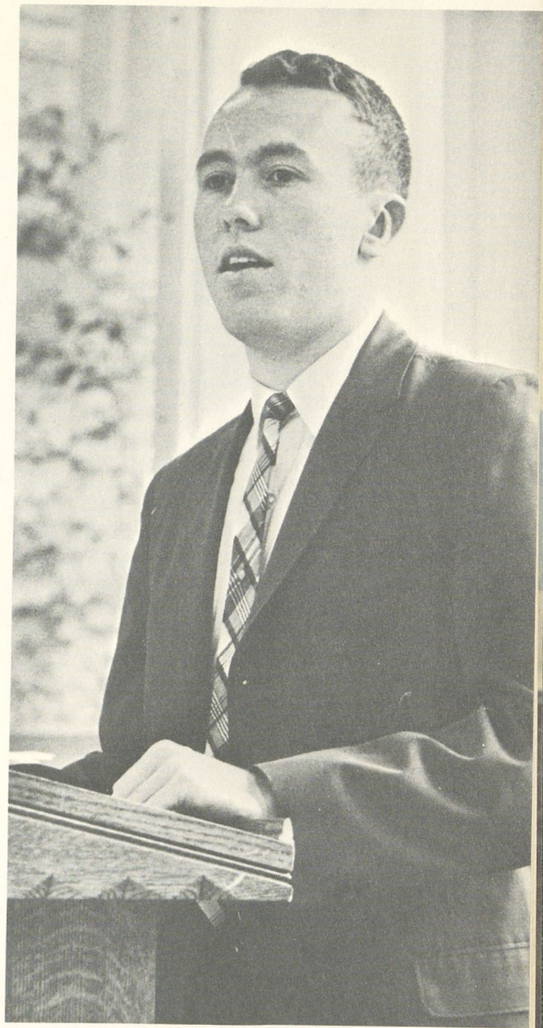

Class President
Fred Boyer

The Commencement Processional

Senate president Jim Donaldson and vice-president Toby Dills at Leadership Conference.

Opening Days

Again this fall, the school year began with Leadership Conference and Freshmen Days. Meeting this year at Blue Knob, senators and interested students discussed Senate reorganization and plans for the coming year. Frosh arriving on campus marched to the bookstore to buy books and supplies-including dinks, though blue and gold socks and striped ties were foregone this year.

Freshmen Days

Dean Schoenherr meets with students Walt Sinnamon and Tom Truitt.

Faculty also enjoy a day off (Dr. Cherry, Mr. Doyle, Rev. Faus, Mr. Zug, and Mr. Bliven).

Students enjoy a tug-of-war.

Fall Mountain Day

Mountain Day this year brought many students and faculty a welcome change. In order to enjoy one of the few remaining days of good weather, classes were cancelled, academic buildings were closed, and the college community headed for one of the local parks for games, hikes, and relaxation. Much credit goes to Norma Jean Edgar, Chairman of General Activities, for the success of Fall Mountain Day, 1966.

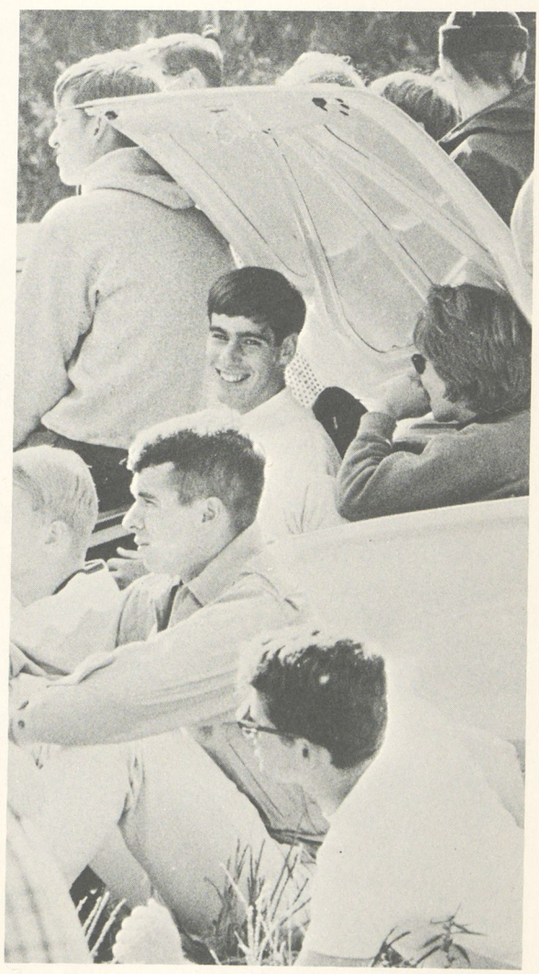

This sure beats Students Hall!

Parents' Week-end

Parents' Day spectacular—Jeff Dunkle (1969) floats down. . . .

. . . and lands at mid-field.

Mr. John Andoniades, president of the Parents Association, congratulates frosh, Nancy Maust, as the winner of room judging, while Norma Jean Edgar and Jim Donaldson look on.

Juniata's *rank* and file band perform at the Parents' Week-end Variety Show.

Parents' Week-end this year was October 22 and 23. Saturday morning parents registered in Shoemaker Galleries before attending the Parents Association meeting, at which West Hall was dedicated. The Touring Choir also presented its first concert of the season. That afternoon there was a hard-fought game against Lycoming, and at half-time sophomore Jeff Dunkle parachuted to mid-field. Saturday evening featured the Variety Show, which included a wide-range of student talent. This year the show was held in both Alumni and Oller Halls, in order to accommodate everyone. The week-end concluded with an All-College Worship in Oller Hall on Sunday morning.

Myrna Laird

Mary Ellen Franck has anxious moments.

Football and Fans

Cheers, fight songs, fans and war hoops are an important part of Juniata's football season. In victory or defeat, rain or bitter cold, Juniatians, friends, and parents have come out to support the team—to share the joy, the hope, the despair that is college football. "Let's go J. C., we're right behind you!"

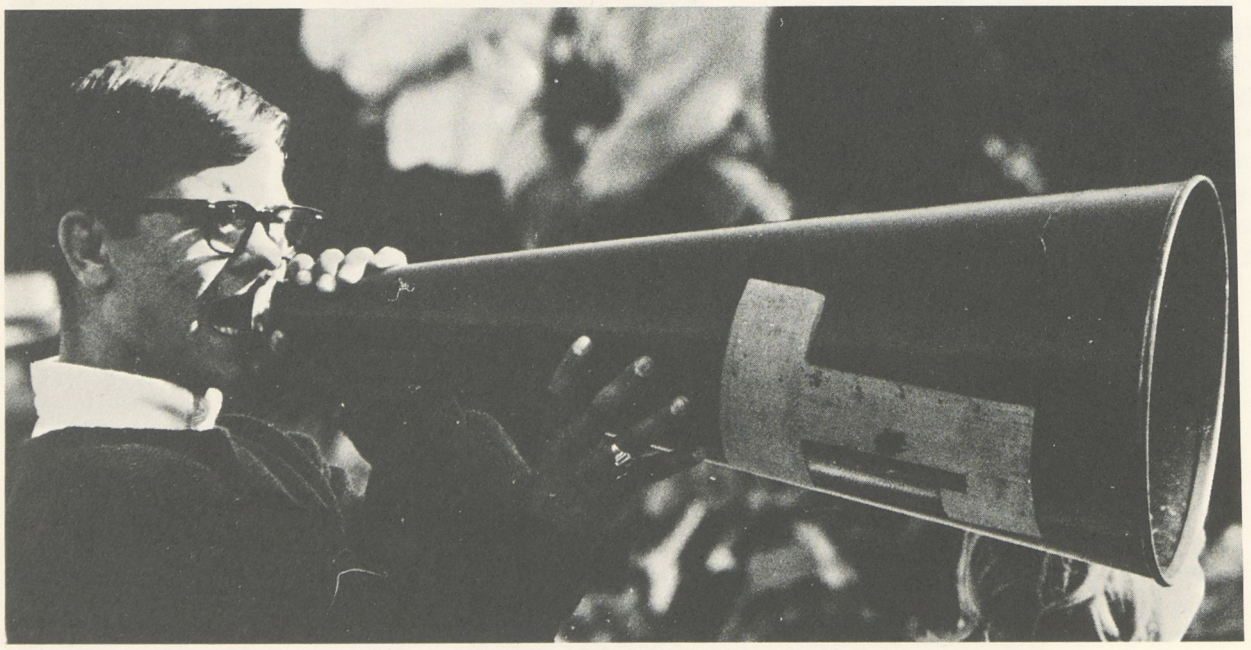

Ron Hoover yells for the "Indians on the warpath!"

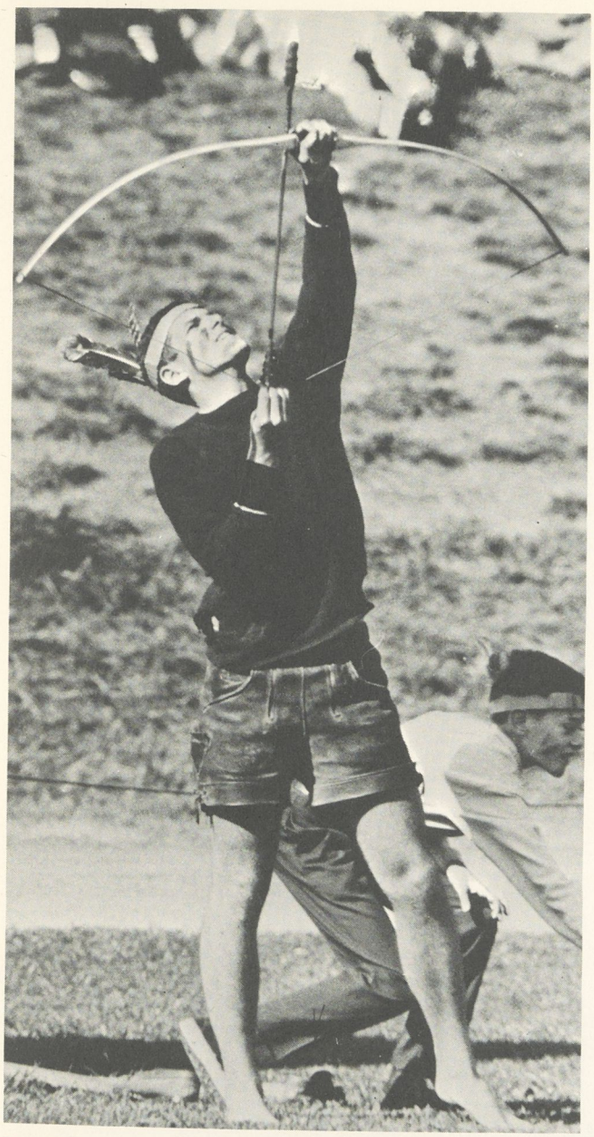

Pep Club member Bruce Russell celebrates an Indian score. The little brave is Stevie Dills.

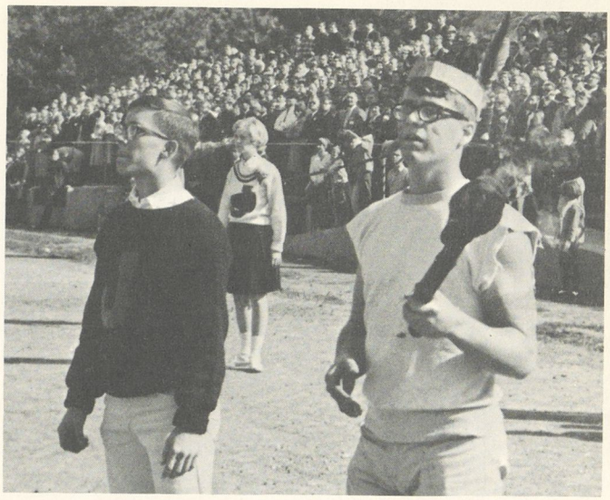

Pep Club members—Ron Miller and Terry Morelock—and fans wait anxiously for another JC touchdown.

Faithful fans turn out with umbrellas.

Dave Gould, the Juniata Indian.

The sight and sound of a pep rally.

Homecoming Festivities

Homecoming, alias "Senior Week-end," began Friday night at the pep rally. The band, majorettes, pom-pom girls, cheerleaders and classes grouped around the bonfire for the annual cheering contest—won this year by the seniors. Saturday morning the class floats were featured in the Homecoming parade. Again, the seniors won with a Chinese New Year parade including a fire-breathing dragon chasing the Moravian greyhound. Congratulations '67!

Barb Kohler, Cathy Hoover, and Lee Mell lead the seniors' winning dragon and greyhound.

Frosh lead their float.

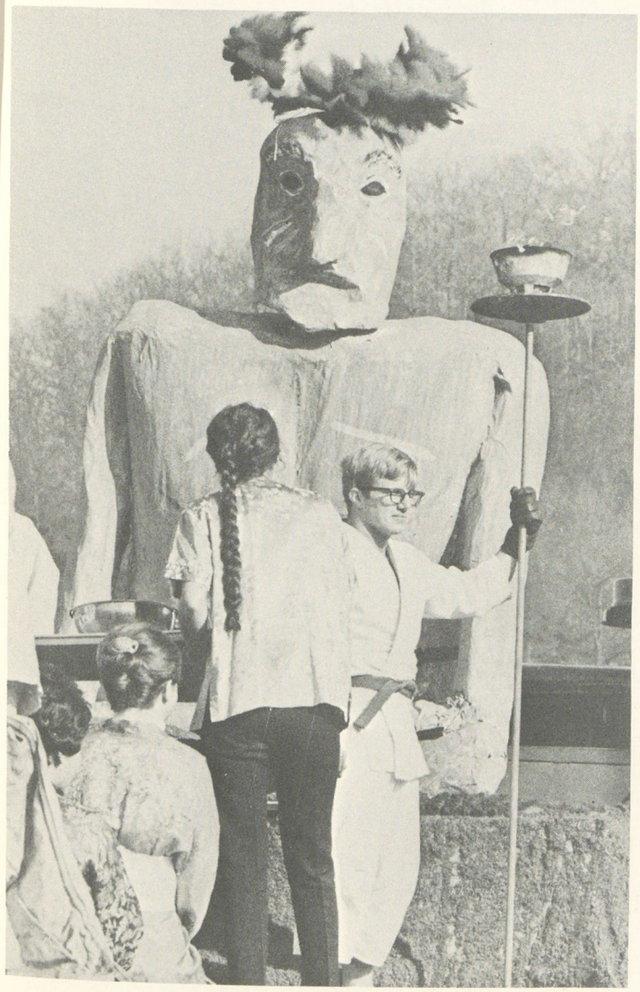

The Juniors' oriental temper.

Sophomores man their Chinese junk.

Homecoming

Queen Susan

1965 Queen Vil Hopcraft Royer crowns Susan Loose.

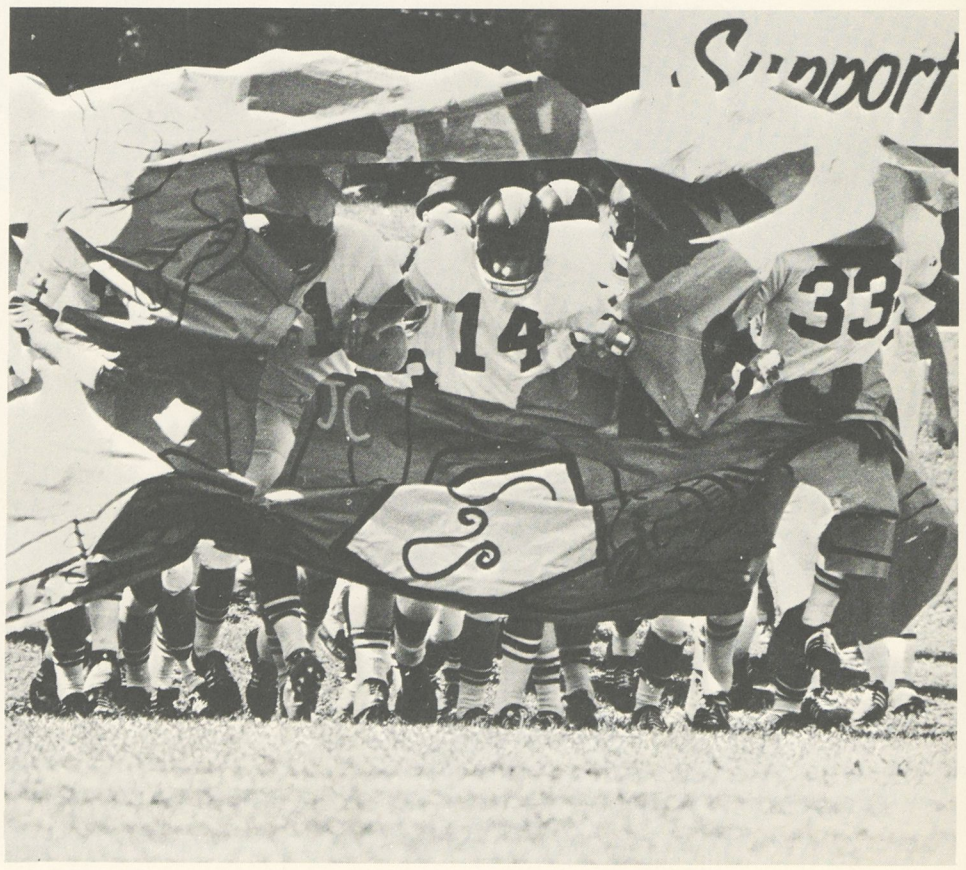

Tri-captains Ron Shaw (54), Gary Sheppard (14), and Bo Berlanda (33) "tear" onto the field.

Homecoming 1966 was a huge success for the college community, parents, friends, and alumni. The afternoon began with a pre-game show by area high school bands. At 1:30 the Indians took to the field for the start of a winning game against the Greyhounds of Moravian. Half-time was highlighted by the crowning of senior Susan Loose as Homecoming Queen and the presentation of her court, Pat Dove and Carolee Williams. The General Activities Committe announced that the seniors won the float competition, and band director Douglas Fleshman presented the old worn-out tuba, "Bertha," to the one who had cared for her so long—Dean Buckwalter, 1966. After the game everyone enjoyed cider and doughnuts. That evening, the Women's Athletic Association and J-Club presented the Homecoming dance in Memorial Gym for students, faculty, and alumni. The week-end of November 10-12, when Juniata went Oriental, should be remembered by all for its beauty, fun and excitement.

Phil's familiar cry—Peanuts anyone?

Dave Gould and Rob Gaylor

Seniors Bob McDowell and Toby Dills join band director Douglas Fleshman in congratulating Dean Buckwalter and his old friend "Bertha."

Kathy Wiggins, Betsy Suplicki, Bill Brubaker, Dorothy Deuchar, and Eric Kinsey.

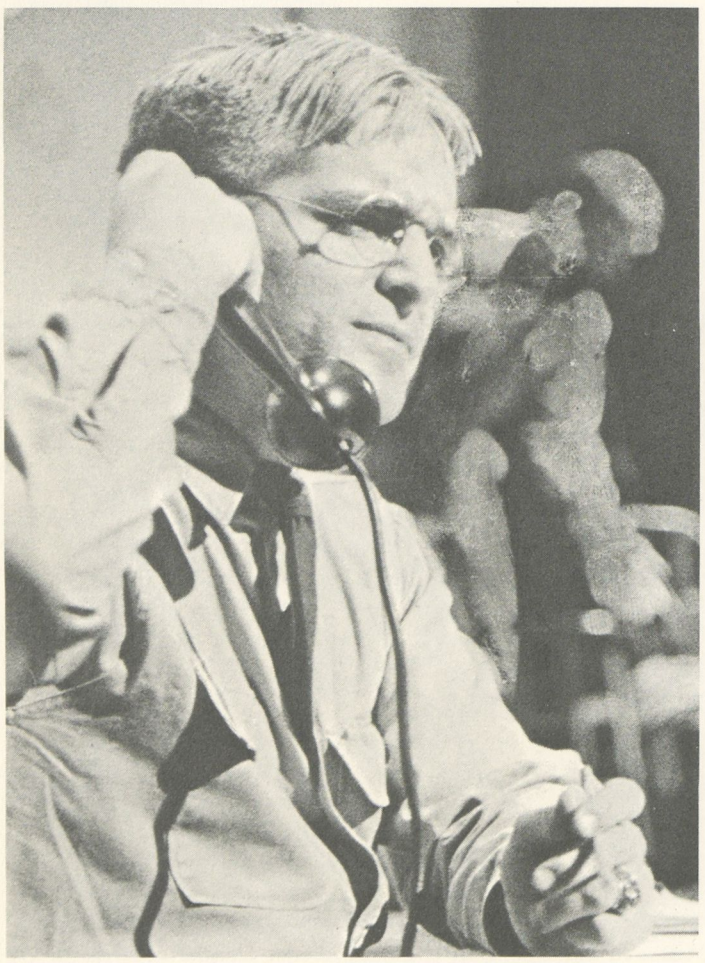

Ed Rodgers as Col. Purdy.

Tea House of the August Moon

For this year's fall play, the Department of Speech and Theater chose *Tea House of the August Moon* for presentation November 10, 11, and 12, and provided the perfect beginning for Oriental Mystique—the theme for Homecoming. Students worked hard on sets, production, publicity, and even costume design and construction. The experience was rewarding for all who took part, and most enjoyable for all who saw the production.

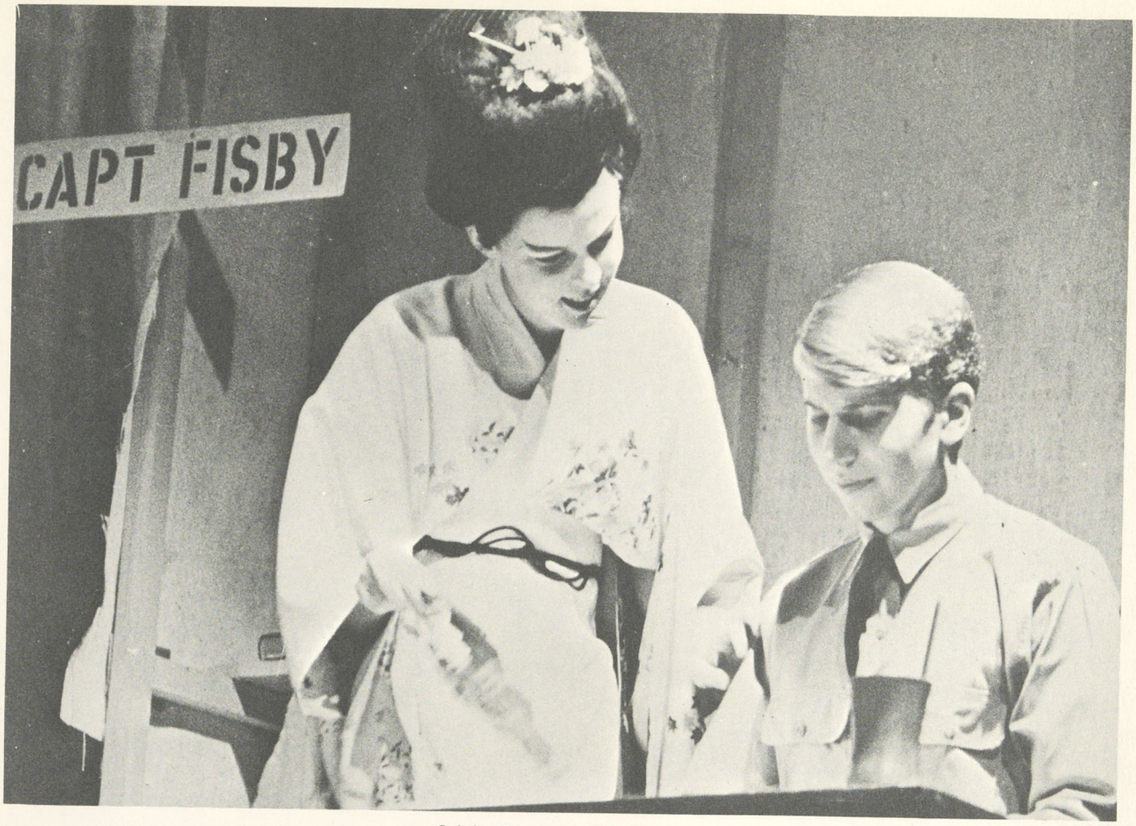

Sylvia Harris and Eric Kinsey.

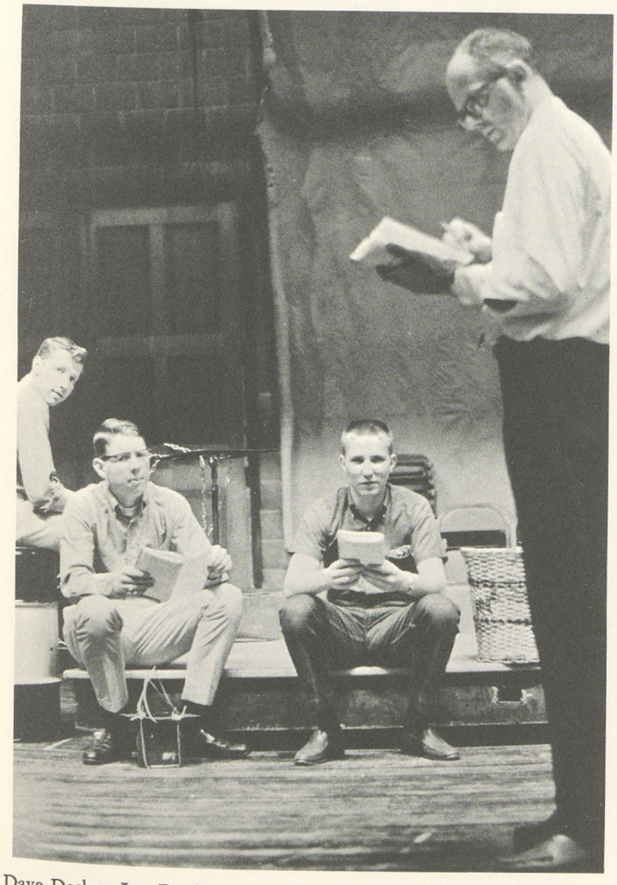

Dave Decker, Lee Denlinger, and Fred Witmer rehearse with advisor Clayton Briggs.

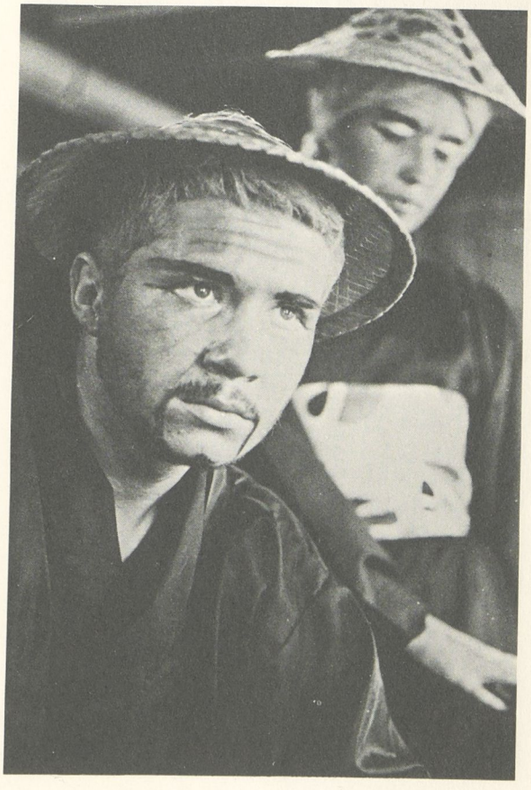

Tom Conrad and Kathy Wiggins.

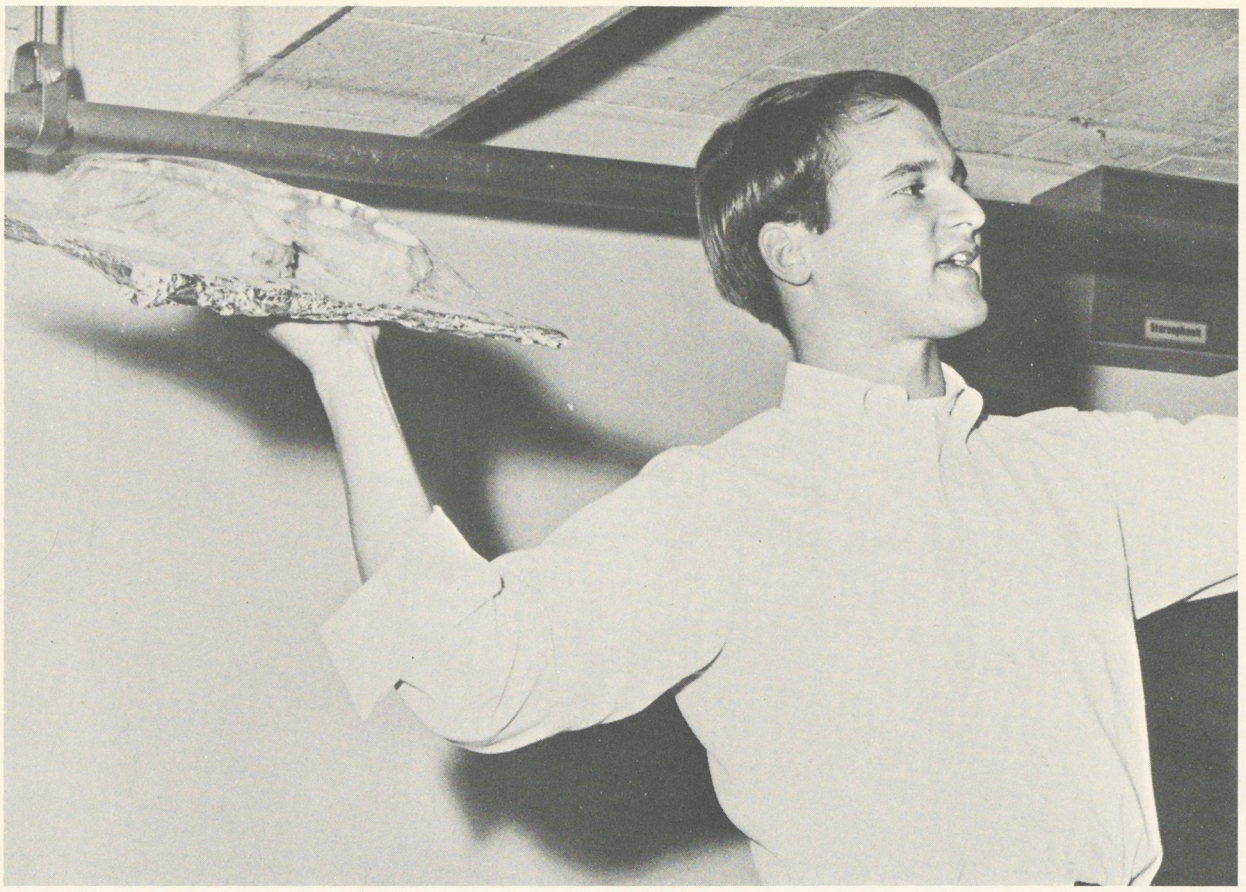

"Going once, going twice . . ." (Frank Petho)

Our Placement Director!

JWSF Week

This year JWSF week combined new events with the traditional. The penny mile was won by the girls in Emmert, N.J. House, and the Faculty Club, and they won a free 1:00. The auction this year was broadcast over WJC as was the new Country Carnival. Many clubs provided booths where students could try their skills—or eat. Highlighting the evening was the faculty tricycle race where students placed bets on their favorite faculty member. Again this year Hotrod Faus was the winner. Another innovation for this year's drive was the dinner at which faculty acted as waiters and gave their tips to the Juniata World Service Fund. The money this year goes to support a college in Madrid, a future foreign student on campus, and several other services.

Fred Prostko, Lyn Raaum and Ginny Tournier examine an exhibit.

Dean Rockwell volunteers this time as a waiter.

Bob Dick and Paul Shaffer try the chess club booth—Concentrate guys!

Senior Susan Loose as Amahl.

Amahl and the Night Visitors

Winter at Juniata brings many activities—Fire-lighting, Christmas Banquet and Dance, class decoration competition, finals and a new semester, the first big snow, and the Mid-Winter Formal. Without a doubt the highlight of this winter was the two-night performance of *Amahl and the Night Visitors*. The choir's Christmas gift to the school, directed by Mr. Hirsch and staged by Dr. Doyle, was presented in Oller Hall on December 15 and 16.

Amahl and the Night Visitors is the modern operetta by Menotti about a poor widow and her crippled son who are visited by the Magi on their way to Bethlehem. The kings display their gifts, and not knowing the Child for which they are intended, the mother steals some of the gold to help her own son. She is caught, and the kings explain that this Child is the promised one of God. Amahl offers to let them take his crutch to the Child, and in so doing, he begins to walk. Now, he can take the crutch himself, says good-bye to his mother, and goes off with the kings in the morning.

It was indeed a most enjoyable and moving performance; one which will be long remembered. Our deep thanks to the choir and all who worked with them for our Christmas pageant, 1966.

The imaginative Amahl can't convince his mother he saw "a star as big as a window." (Susan Loose; Mrs. Marjorie Hirsch).

A king shows his gift for the Christ child. (Rick Stahl, John Batchelor, Susan Loose).

The humble people entertain the kings. (Mrs. Hirsch, Susan Loose, Mike Westley).

Dave Gould, Tom Conrad, and John Batchelor as the Magi.

Dean Schoenherr and last year's senators listen to Jim Donaldson's report on his term as president.

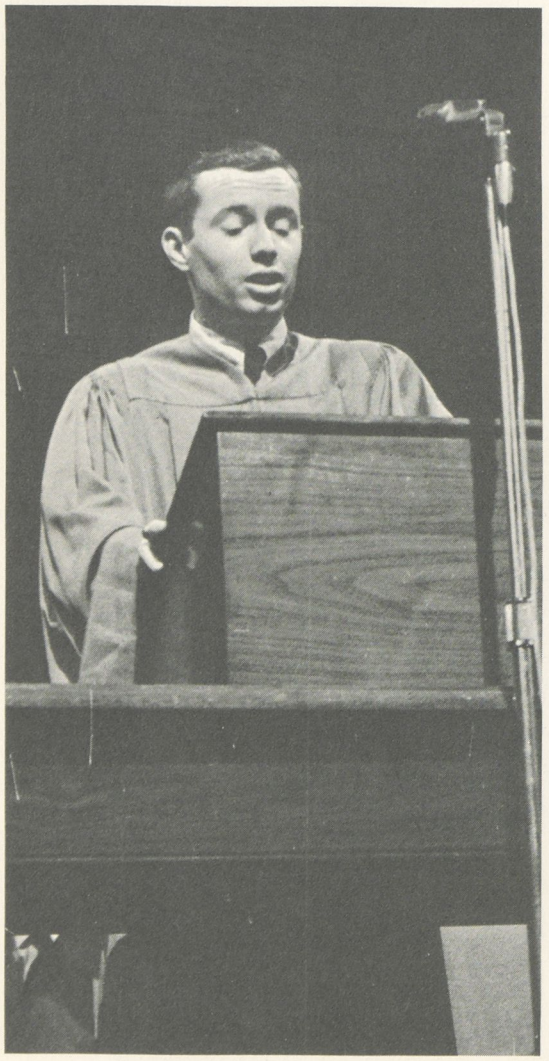

New President Jim Hamilton

Move-Up Day

Wednesday, March 15, was Move-up Day 1967. Students watched as a new ceremony of installation was performed; different this year because a whole new type of student governers were taking office, and a new constitution was going into effect.

Members of the new Student Government.

George Benigni, Vic Arrington, Dorothy Cook, Paul Van Orman, Judy Heberling, Carol Hoeman, Candy Kerr, Mike Marzio, Peg Taylor.

Juniors Abroad

This year there are twenty-one juniors studying abroad. Six students are at Strasbourg University in France, and ten are at Marburg University in Germany. Both groups are sponsored by the Brethren Students Abroad. Other organizations have sent three students to the University of Valencia, Spain, one to Paris, France, and one to Dublin, Ireland.

Jim Carter, Beth Long, Jane Beeghly, Suzanne Copenhaver, Donna Hunter, Pat Reber, Vicki Harwick, Anne Knox, Karen Lent, Louise Fitch, Charlotte Barnes. *Missing:* Dorothy Thomas and Carol Hofman.

George Zlupko as "Alice," and Clair Kenyon as the "White Rabbit."

Ed Rodgers as the "Mad Hatter" dances at junior's tea party.

Tinkerbell, Peter Pan, and the converted deans lead the seniors in their cry, "Thank God, we're free!"

Joan Gilchrist as "Loose Lizzy" sings in the sophomores' non-Brethren institution.

All-Class Night

All-Class Night 1967, was musical. The Freshman attempt, "Peter Pantless," was the story of a bumbling super hero who managed to save the day. 1969's play presented the complicated love life of a Canadian Mountie set in the color and gaiety of a western saloon. Again this year, the juniors took the cup. Their play, with some original music by Will Brandau, was set in a surprisingly adult wonderland into which Alice tumbled after smoking the Rabbit's "marahoona" cigarette.

The last and biggest laughs of the evening went to the seniors for their parody of the school situation in "Never-Never Land." Led by a band in formal attire, the scolded lost generation of JC ran off to a life where they would no longer be haunted by deans, the personification of regulations. To their horror the deans showed up as Hook and Smee, and only after their conversion to the good life by Peter Pan and Tinkerbell, could students and deans be truly free.

Freshmen listen to super-agent "Peter Pantless."

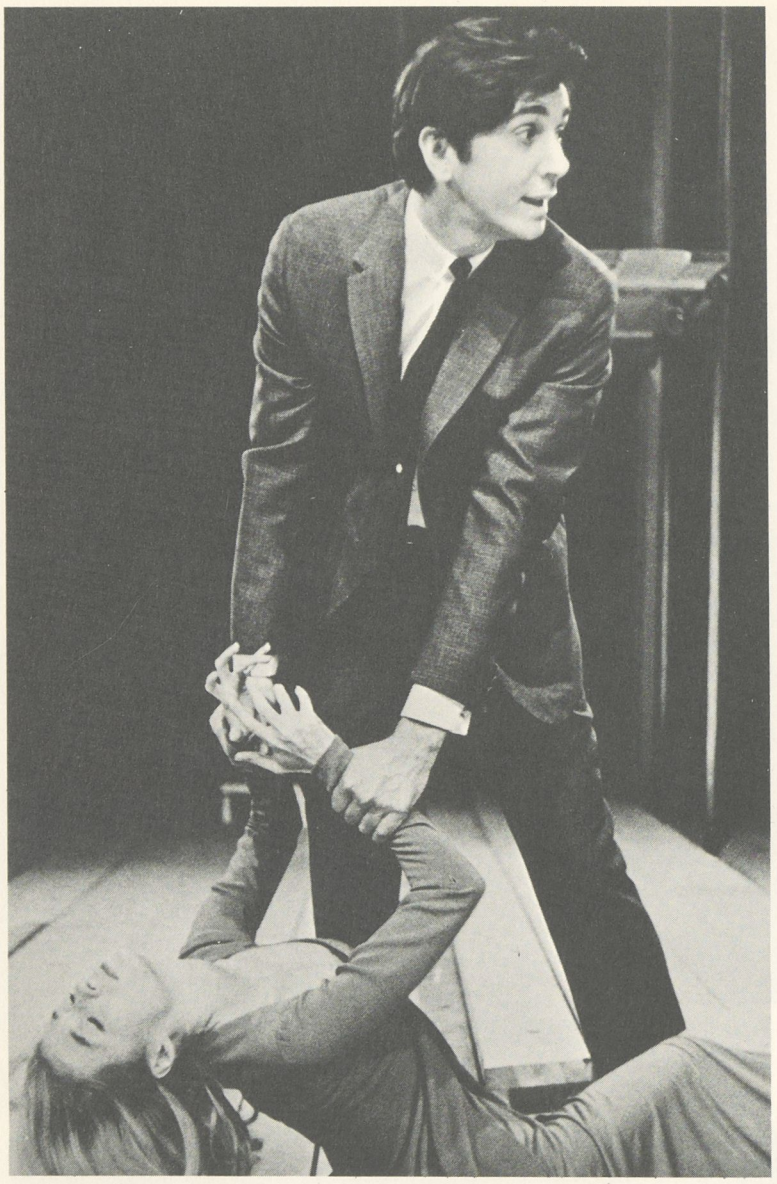

A scene from *The White Devil,* an Elizabethan tragedy by John Webster, which was presented to the Juniata College community November 16, 1966.

Focus on Art And Life

This year the Focus on Art and Life Series has reached its greatest achievement to date. Several excellent art exhibits have been brought to the Shoemaker Galleries; the speakers and topics, and the performances of *The White Devil, Rigoletto,* and An Evening's Frost impressed and delighted those in attendance. The Focus Series also provides movies which are shown in Oller Hall.

An important part of the series is the talk-back session which follows the performance or speaker. This gives the students and faculty a chance to exchange ideas and views with each other as well as the performers.

Rigoletto, the embittered court jester. The Goldovsky production of Verdi's opera was presented December 2, 1966.

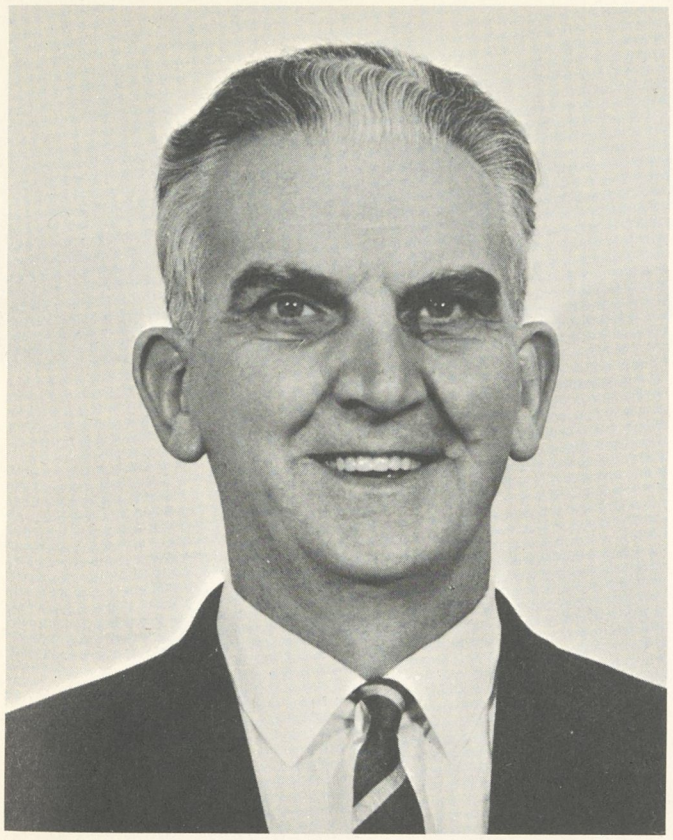

Economist Kenneth Boulding was this year's Will Judy lecturer.

Godfrey Sperling, Jr. from the *Christian Science Monitor.*

Jack Davidson, the young Frost; Anne Gec Byrd, the women; Will Geer, Robert Frost; Thomas Coley, the narrator in "An Evening's Frost."

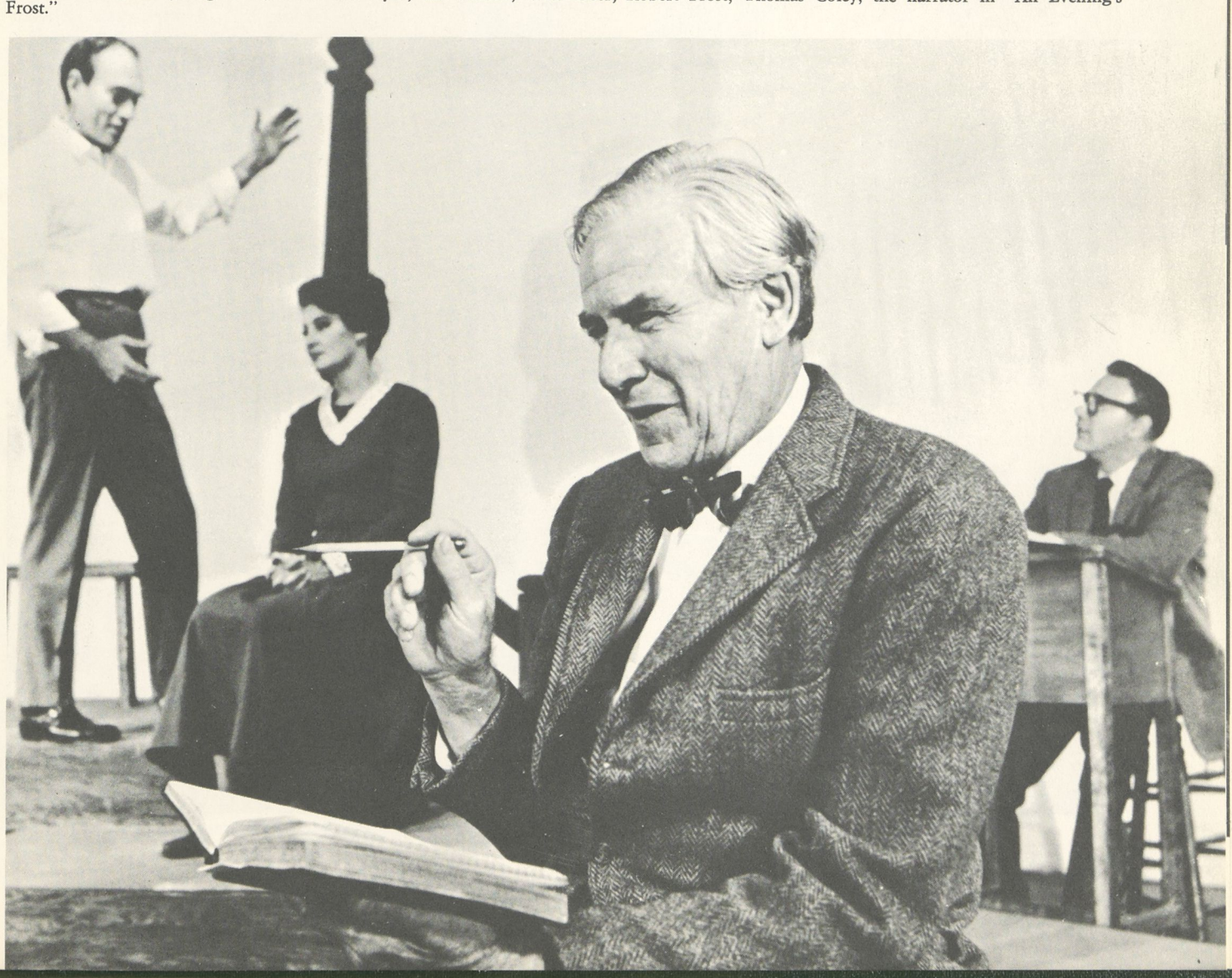

Robert Short delighted the audience with thought-provoking slides and comments on "The Gospel According to Peanuts."

Convocation and Culture

The system of convocation, focus events, and Community Concert presentations provide several excellent opportunities for the campus to enjoy enriching cultural experiences. Some of these cultural events feature students while others are sponsored by the college or the community for student benefit. This is one section of the liberal arts education which is receiving more and more attention, and in most cases depends on student initiative.

One of the cultural highlights of the year—Count Basie and his orchestra.

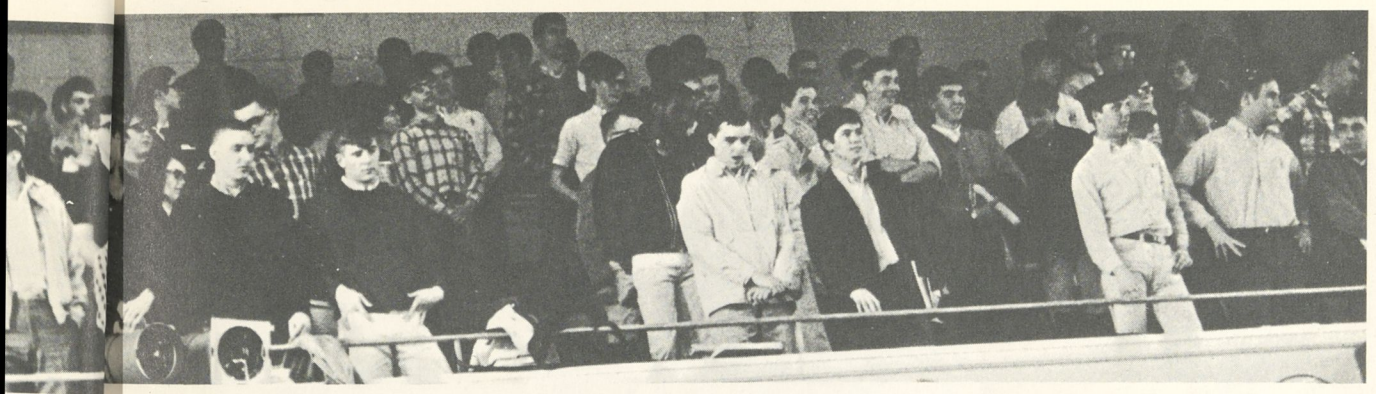

The balcony scene.

Mr. Douglas Fleshman, Instructor in Music, rehearses the stage band which presented a concert this spring.

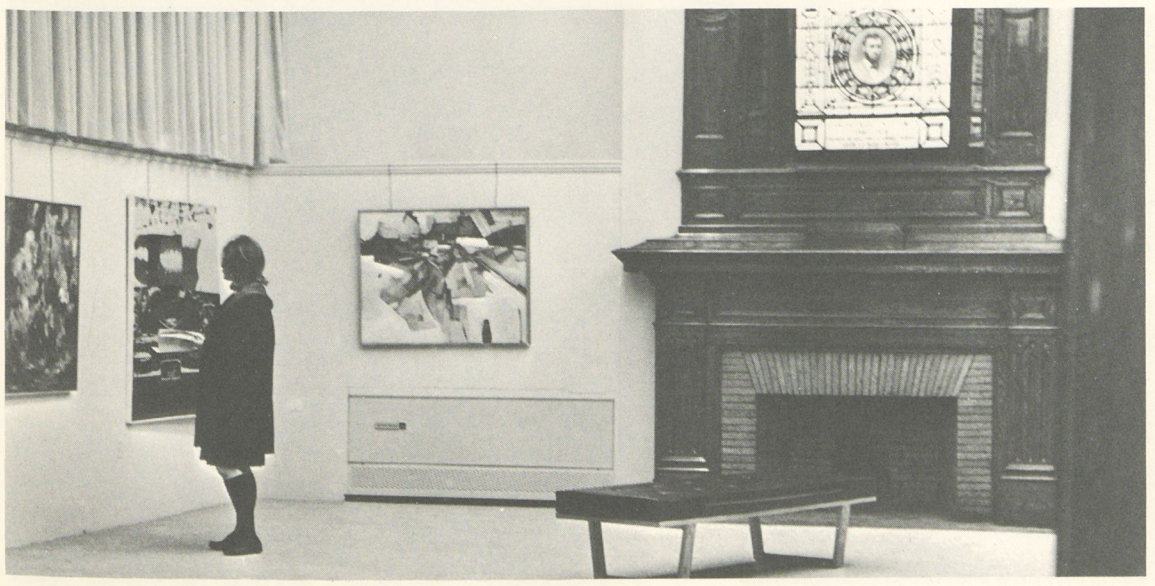

Shoemaker Galleries was the scene of several painting, etching, and print exhibits of interest to college and community.

Glass Menagerie

Tennessee William's play, *The Glass Menagerie* was presented by the Department of Speech and Theater during the second week of March. A memory play, its setting is a dingy St. Louis apartment in the mid 1930's. The world it presents is one of "truth in the pleasant disguise of illusion."

The Glass Menagerie contains conflict, and pathos. Tom Wingfield, a young poet seeking adventure, is confined to a dull warehouse job in order to support his mother and sister. Amanda, the mother, is living in illusion, and Laura, the sister, crippled and painfully shy, has created a fragile world of her own. Their only link with reality is Jim, a gentleman caller, who gives Laura a glimpse of a life she will never know and then leaves her in despair.

Tom, in a desperate decision, leaves his mother and sister to their fate. However, even after years of travel he is unable to forget his sister. In one last plea he calls softly, "Blow out your candles, Laura—and so good-bye. . . ."

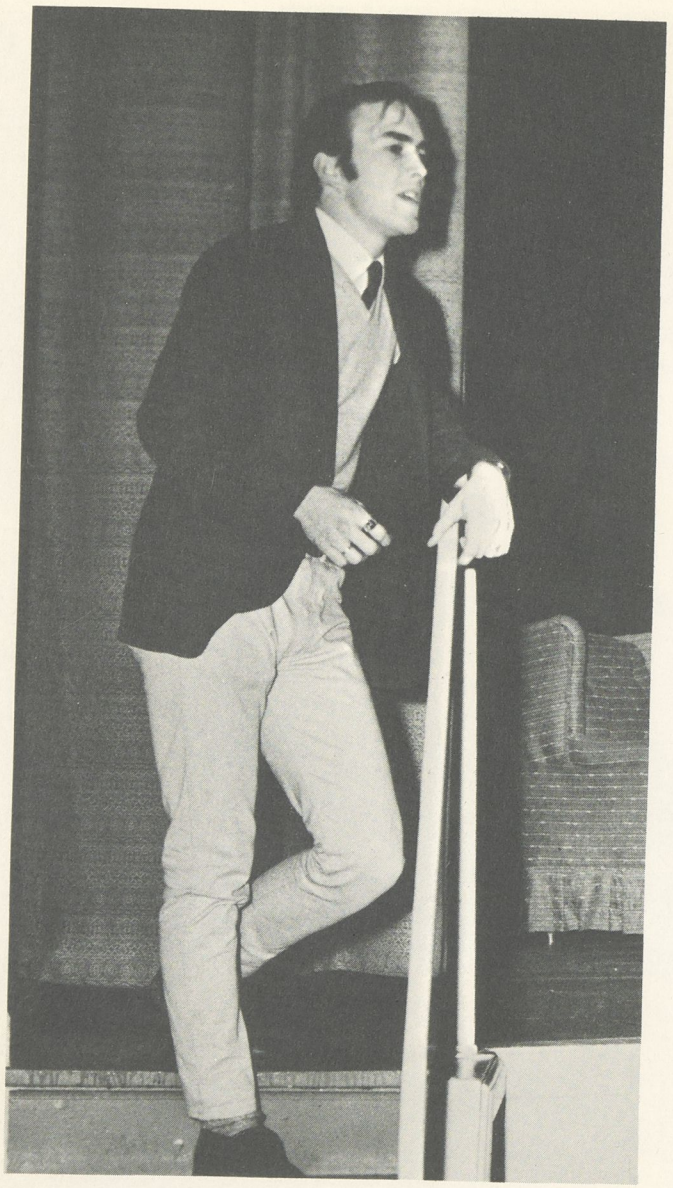

"Tom" (Bob Frysinger) sets the mood for *The Glass Menagerie.*

'Jim," the gentleman caller, looks on in concern as "Laura" struggles to make conversation.

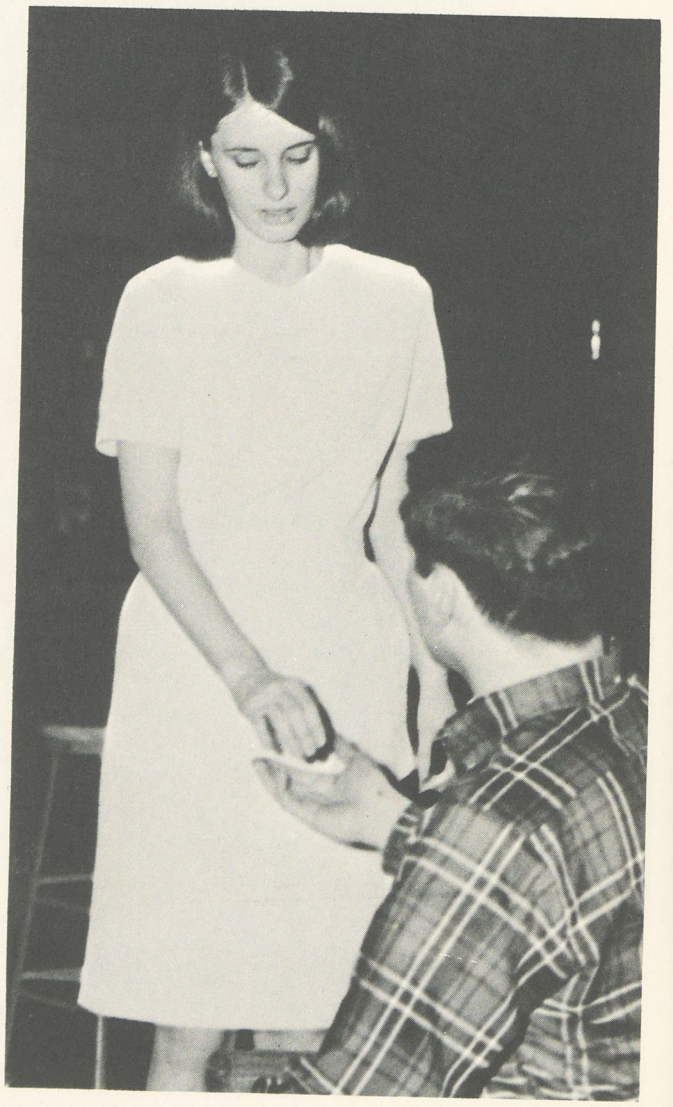

"Laura" (Barb Rowe) gives a broken glass figure, the symbol of her own life, to her "gentleman caller" (Gary Lindenmuth).

"Tom" tries to make "Amanda" (Judy Hershey) understand his desire for adventure.

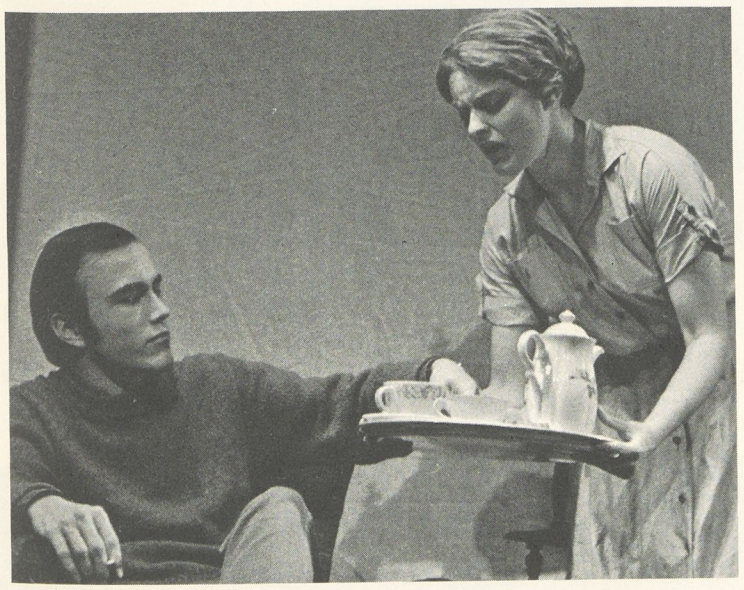

At no time is "Tom" free from "Amanda's" constant nagging.

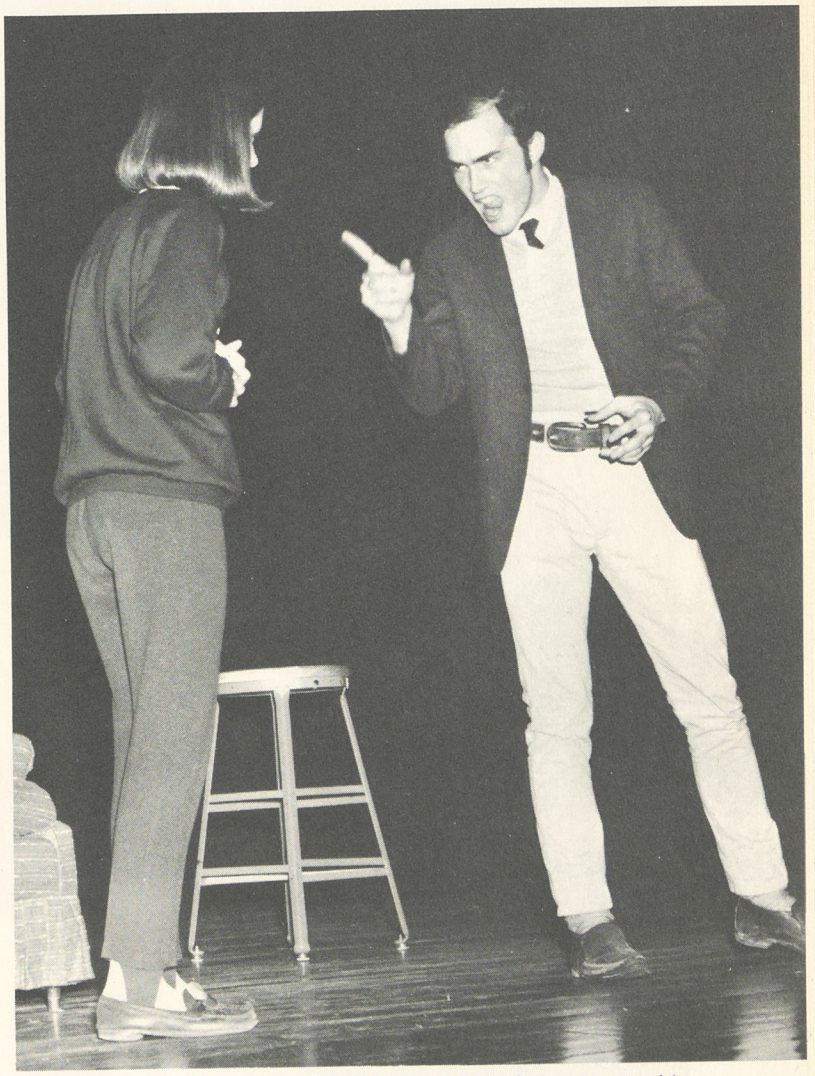

"Tom" replies to "Laura's" plea for him to end his disagreement with their mother.

A College Is . . .

Decisions and Directions

President Ellis is a familiar figure to Juniatians and their parents. Whether entertaining new students at his home, or cheering the Indians on to victory, he and Mrs. Ellis enjoy campus activities.

Though our President has a full schedule of meetings and conferences, both on and off campus, he has tried to remain available to students for interviews and personal conferences. Wherever we meet him, Founders Hall, Stone Church, the dining room, Oller Hall, or walking around campus, President Ellis has a warm smile and a friendly hello for all of us.

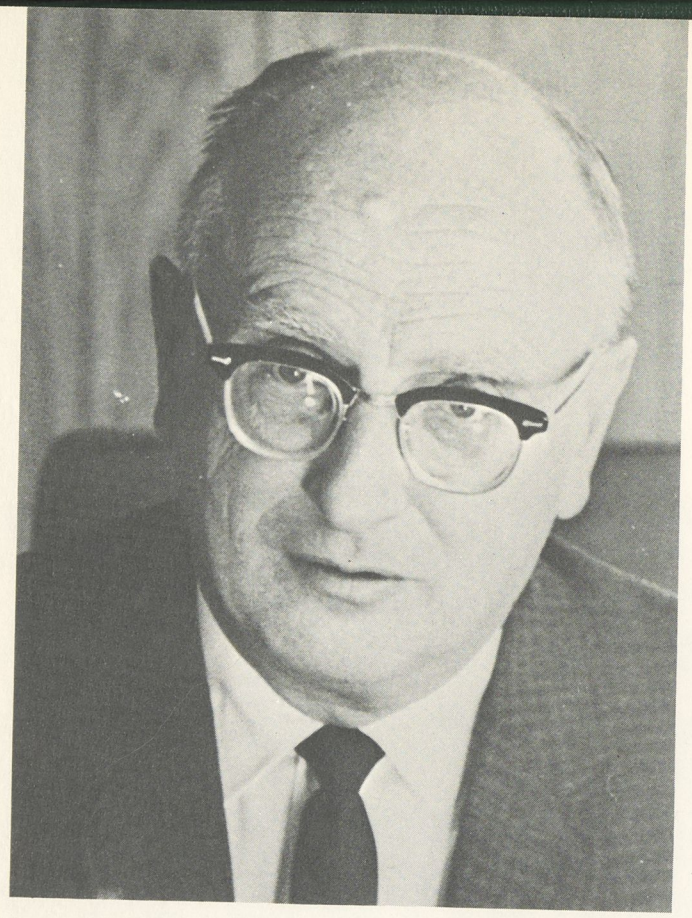

Dr. Donald M. Rockwell found out this year what it is like to work behind that door labeled "Dean." Since beginning his duties October 1, the dean has become involved with the development of curricula and the recruitment and encouragement of faculty. Serving as confident and advisor to Juniata students, faculty, and administration has worked to confirm and strengthen his belief in Juniata's vital future in the educational world.

As Vice-President for Financial Affairs and Treasurer of Juniata, Mr. John T. Fike is kept busy behind the scenes. Now that the Brumbaugh Science Complex is completed, new blueprints are on his desk—those of the new academic building and the Student Center. The switch-over to IBM machines has revamped his desk work and given him more time to examine the budgets.

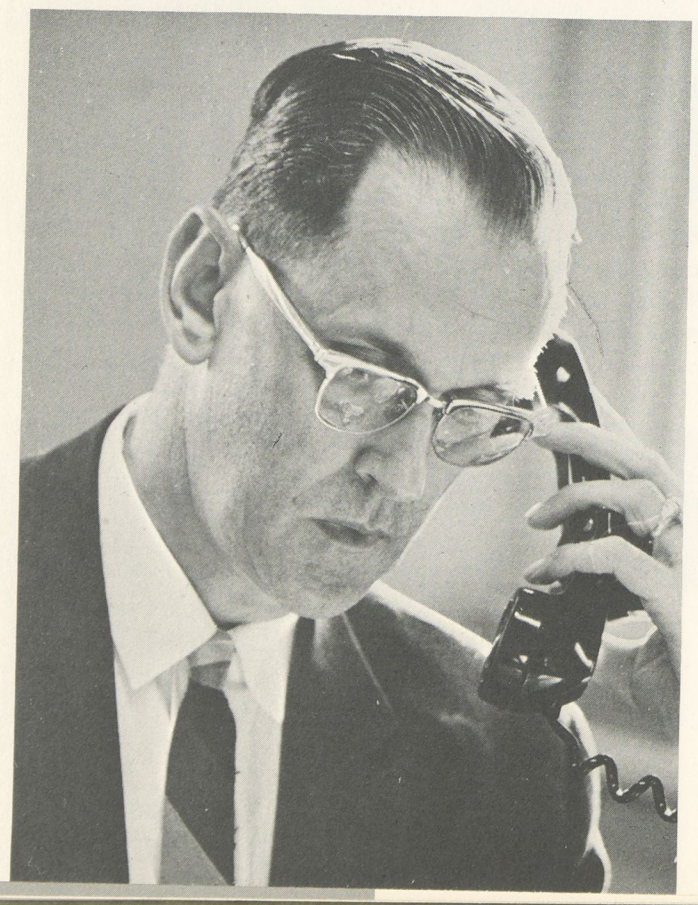

Once a familiar figure in The Cloister, Mr. Harold B. Brumbaugh has taken up residence this year in Terrace. As Vice-President for Development, he must make the contacts necessary to secure funds for a growing college. However, it is the Juniata museum, located in the upper floor of Carnegie Hall, for which he has found many antiques and relics, that occupy much of his spare time.

Filling the newly created position of Dean of Student Affairs, Dr. Charles W. Schoenherr came from Wheaton College where he was Director of Admissions. It is his job to develop, administrate, and coordinate the services related to the Dean of Men, Dean of Women, Health Service, Coordinator of Student Activities, Financial Aid and Minister to Students.

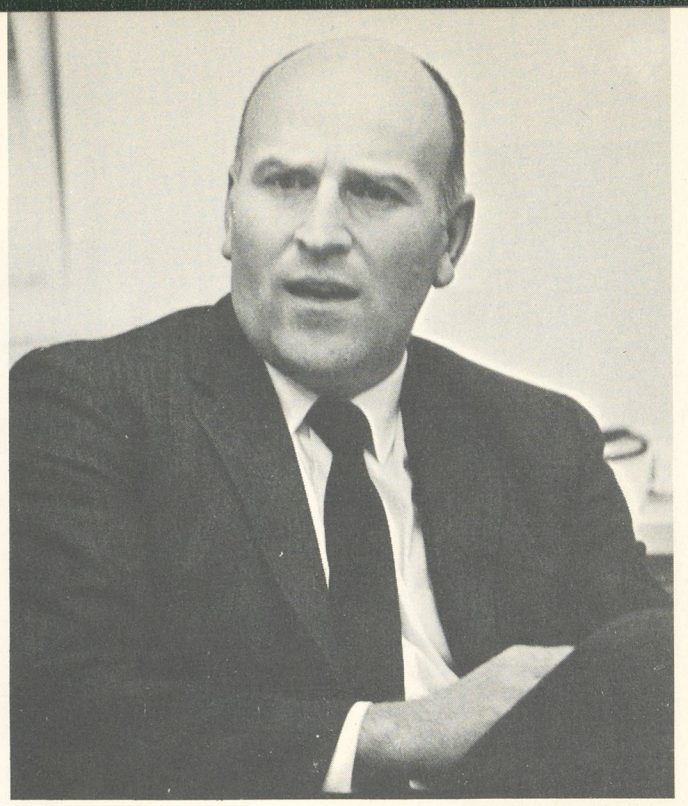

Juniata's Dean of Men is Paul M. Heberling. In addition to fulfilling his many advisory duties, he teaches courses in Criminology and Anthropology, a special interest of his. Outside of the college realm, he is active in scouting, president of the Mental Health Center of Huntingdon-Mifflin County, vice-president of the Huntingdon Equality League, and secretary-treasurer of the Pennsylvania Association of Student Personnel administrators, a state organization. His hobbies include travelling, archaeology and anthropology, and an interest in the Civil War.

Already becoming an integral part of campus life is Francis I. Helms, Dean of Women. She is well-suited to her new position having been a counselor at Sequoyah High School in Atlanta, Georgia, director of residence at Florida State University, and Dean of Women at the University of Tulsa in Oklahoma. She is interested in student counseling, and is ready to assist with student difficulties.

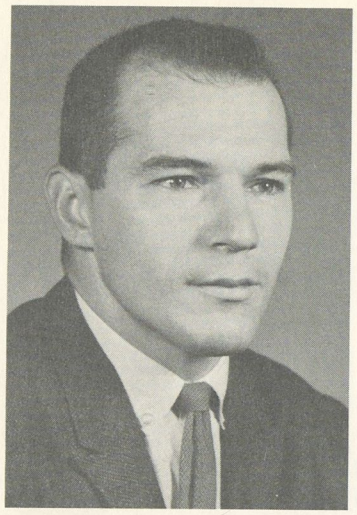

WILLIAM F. BERRIER
Assistant Dean of Men: B.A., Juniata College.

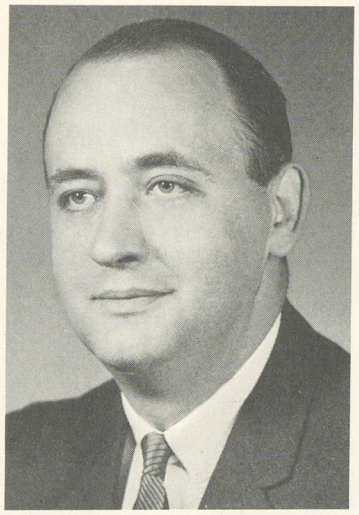

CHARLES BLIVEN
Director of Food Service.

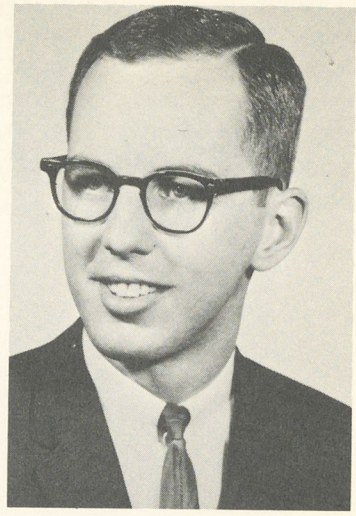

ROBERT A. DOYLE
Director of Financial Aid: B.A., Juniata College.

A. EUGENE ESTERLINE
Superintendent of Buildings and Grounds.

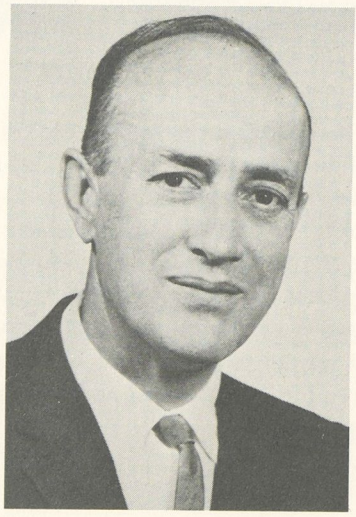

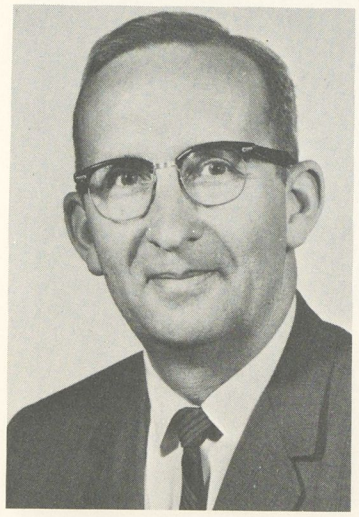

ROBERT D. FISHER
Manager of Bookstore and Postmaster.

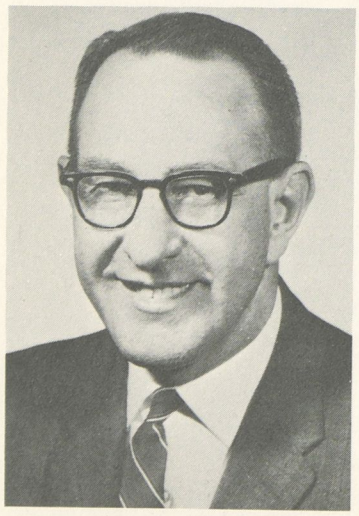

PAUL F. FRIEND
Business Manager and Assistant to the Treasurer; B.S., Juniata College.

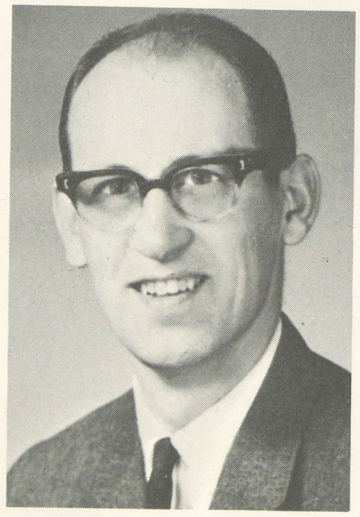

JOHN V. HOLLINGER
Registrar; B.S., Juniata College.

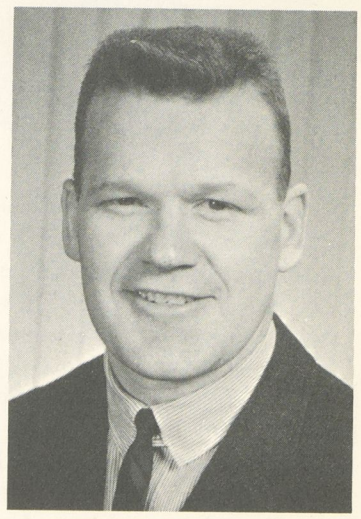

ROBERT W. HOLMES
Coordinator of Student Activities; B.S., M.S., Bucknell.

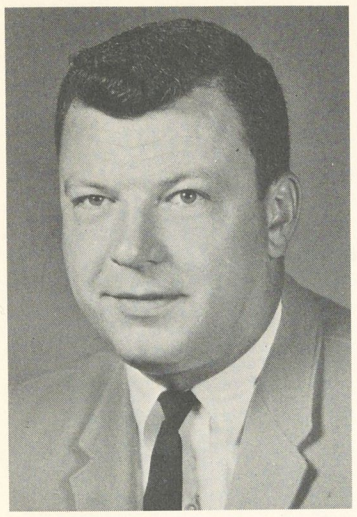

RICHARD E. KIMMEY
Director of Admissions; B.S., Albright College.

ESTHER O. MILLER
Director of Housekeeping.

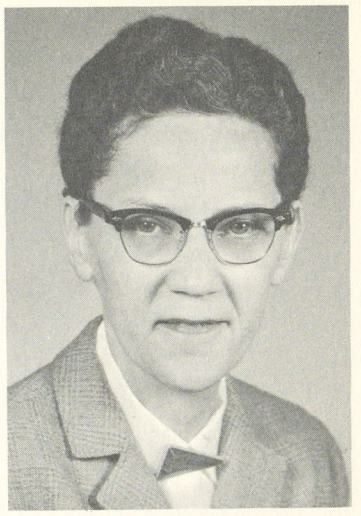

HILDA NATHAN
Assistant Treasurer; Iron City College.

H. GERALD QUIGG
Director of Development; B.A.
University of Delaware.

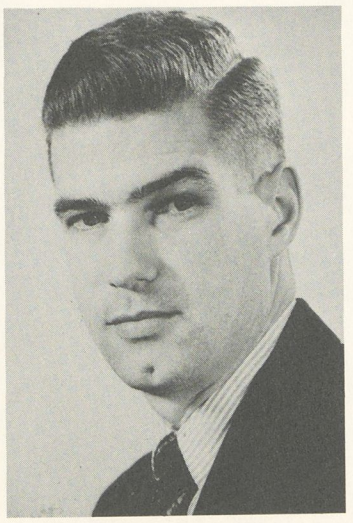

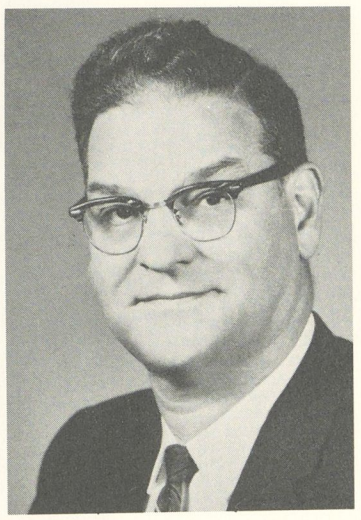

CLARENCE H. ROSENBERGER
Director of Church Relations; B.A., Juniata College, Temple Univ., Garrett Theological Seminary; B.D. Bethany Seminary.

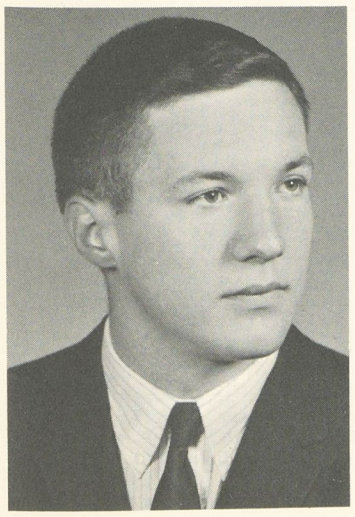

THOMAS D. SNYDER
Assistant Director of Admissions; B.A., Juniata College.

BARNARD C. TAYLOR
Director of Public Information; B.A., Lycoming College; Pennsylvania Academy of the Fine Arts.

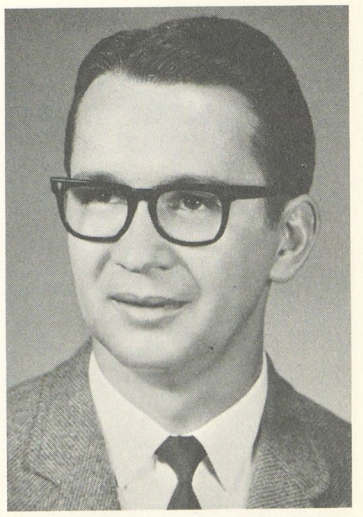

GLENN C. ZUG
Director of Alumni Relations; B.A., Juniata College.

Mary H. Horoschak, Dorothy R. Spillers, Rebecca I. Brownlee, *Residence Directors.*

Mary Brumbaugh, *Resident Nurse;* Dr. David W. Croft, *College Physician;* Helen Woods, *Senior Nurse.*

Lenore Conley, Elizabeth Barnes, Hazel Crouch, Josephine Westover, *Library Assistants.*

STAFF AND DEPARTMENTAL ASSISTANTS

Row 1: Donald McClain, Ronald Frazier; *Row 2:* Marcia Reynolds, Connie Hurley, Lois Fluke.

Row 1: Mary Snyder, Charlotte Householder, Jane Furry; *Row 2:* Kay Beaver, Audene Hawn, Eleanor Carter, Ruth Heaton.

Row 1: Gladys Weaver, Mary Watson, Barbara Rowe; *Row 2:* Doris Schirm, Ruth Walker, Jane Cook.

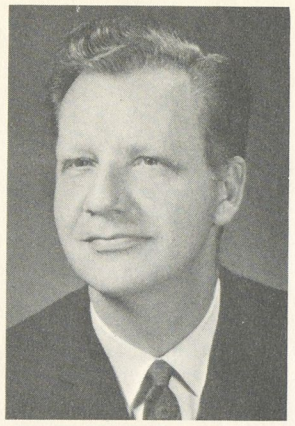

LAWRENCE ABLER
Lecturer in Comparative Studies: A.B., A.M., Univ. of Wisconsin; Ph.D., Occidental College; Univ. of Zurich.

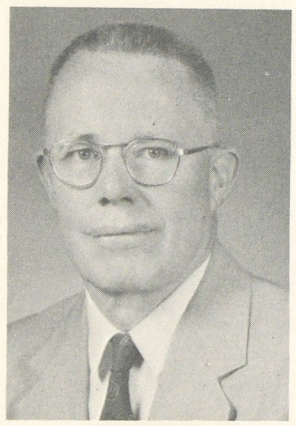

B. EDWIN BLAISDELL
Professor of Mathematics: B.S., Ph.D., M. I. T.; Univ. of California; Penn State Univ.

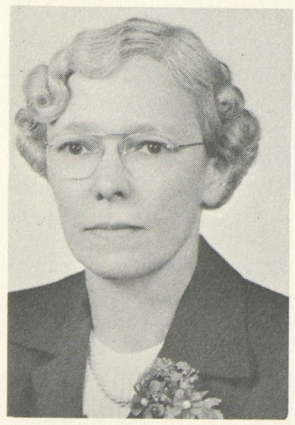

GERTRUDE L. BUTLER
Prefessor of Home Economics: B.S., Keuka College; B.S., Juniata College; A.M., Teacher's College, Columbia Univ.; Penn State Univ.; New York Univ.; Cornell Univ.; Merrill-Palmer Institute.

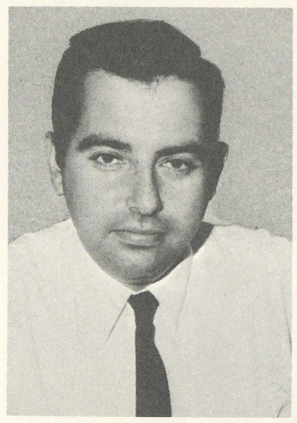

STEVEN A. BARBASH
Associate Professor of Art: A.B., Bard College; B.F.A., M.F.A., Yale Univ.

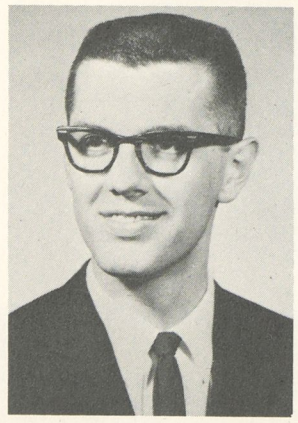

JOHN D. BOWSER
Assistant Professor of Mathematics: B.S., Juniata College; M.S., West Virginia Univ.; Penn State Univ.

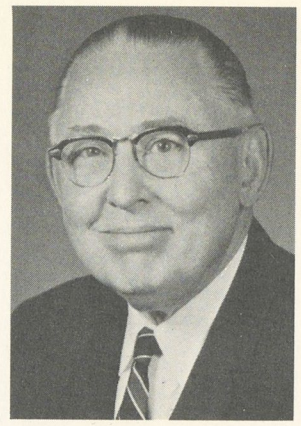

CLIFFORD R. ADAMS
Lecturer in Psychology: A.B., A.M., Univ. of North Carolina; Ph.D., Penn State Univ.

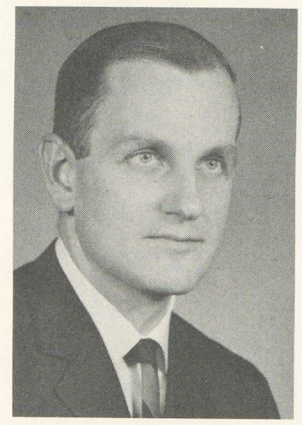

DONALD M. BORCHERT
Assistant Professor of Religion: A.B., Univ. of Alberta, Canada; B.D., Th.D., Princeton Theological Seminary; Th.M., Eastern Baptist Theological Seminary.

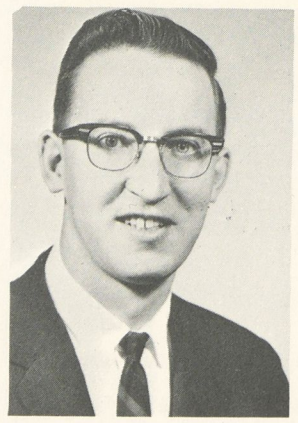

CHARLES A. CABLE
Assistant Professor of Mathematics: B.S., Edinboro State College; Ed.M., Univ. of North Carolina; Bowdoin College; Penn State Univ.

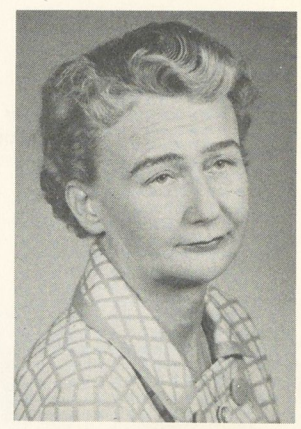

TAMARA C. BENIGNI
Instructor in German and Russian: Phil.B., Univ. of Belgrade; A.M., Colgate Univ.

CLAYTON E. BRIGGS
Associate Professor of English: A.B., Univ. of Maine; A.M., Whittier College.

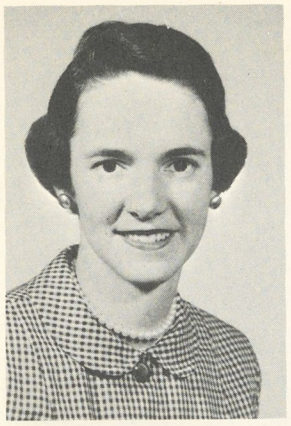

ELIZABETH A. E. CHERRY
Assistant Professor of Humanities: A.B., College of Wooster; A.M., Columbia Univ.

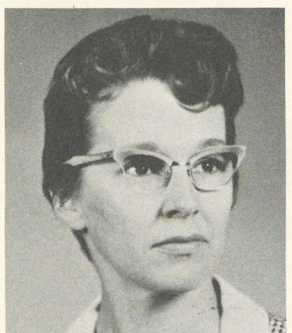

SARA H. CLEMSON
Assistant Professor of Education: B.S., Ed.M., Penn State Univ.

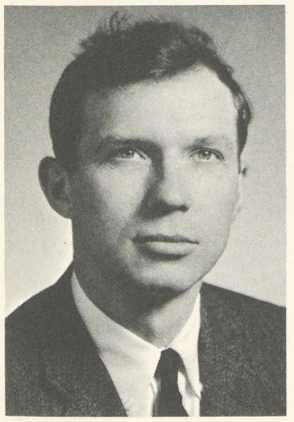

CRIST B. DIXON
Assistant Professor of Mathematics: B.S., Iowa State Univ.; A.M., Brandeis Univ.

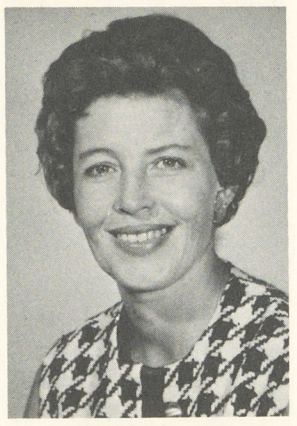

EVELYN H. CHURCH
Instructor in Spanish: A.B., Wake Forest College; Univ. of Dayton.

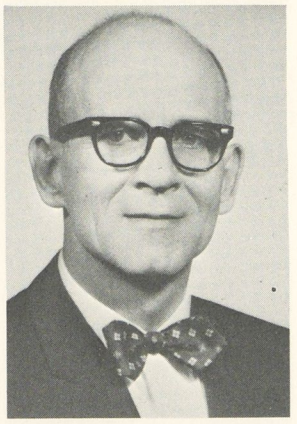

KENNETH W. CROSBY
Professor of History: B.S., Wilmington College; A.M., Haverford College; Ph.D., George Washington Univ.; Univ. of Havana.

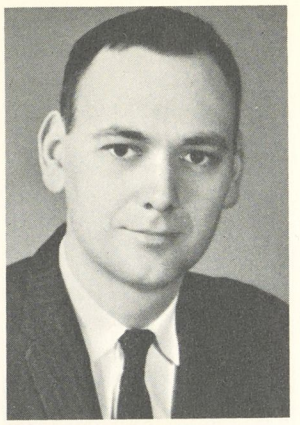

RONALD L. CHERRY
Professor of Economics: A.B., Juniata College; A.M., Ph.D., Princeton Univ.

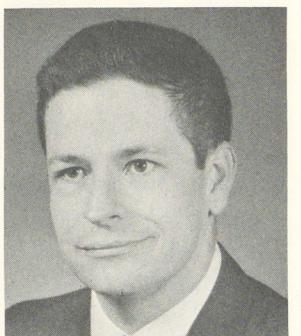

JOHN R. COMERFORD
Professor of Biology: B.S., Juniata College; Ph.D., Georgetown Univ.; Tulane Univ.

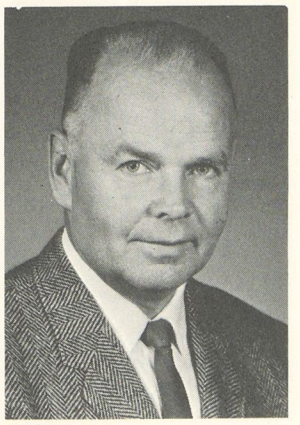

GEORGE T. DOLNIKOWSKI
Associate Professor of Russian: A.B., Juniata College; A.M., Univ. of Pennsylvania; Penn State Univ.; Harvard Univ.

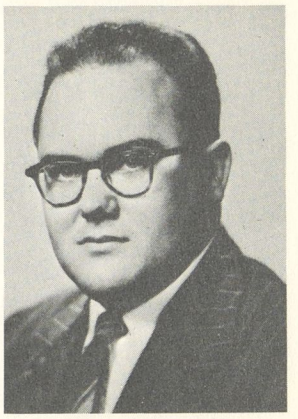

RALPH B. CHURCH
Assistant Professor of English: A.B., Wake Forest College; A.M., Columbia Univ.; George Washington Univ.

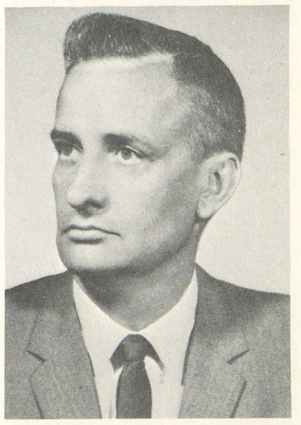

HOWARD H. CROUCH
Associate Professor of Education: B.S., Ph.D., Ohio State Univ.; Ed.M., Westminster College.

ESTHER M. DOYLE
Professor of English: B.L.I., Emerson College; A.M., Boston Univ.; Univ. of Denver; Union Theological Seminary; Univ. of Maine; Ph.D., Northwestern Univ.

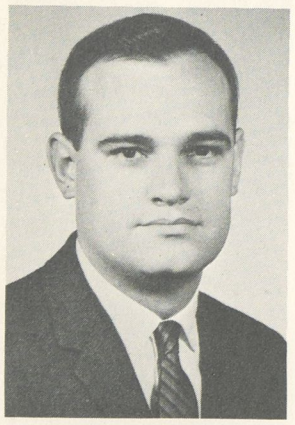

ROBERT E. FAUS
Assistant Professor of Religion: A.B., Elizabethtown College; B.D., Bethany Theological Seminary; Union Theological Seminary; San Francisco Theological Seminary.

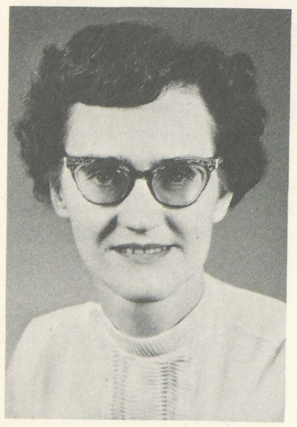

EVELYN G. GUSS
I. Harvey Brumbaugh Professor of Classics: A.B., Gettysburg College; A.M., Univ. of Pittsburgh; Ph.D., Univ. of Michigan; American School of Classical Studies, Athens, Greece; Concordia Seminary.

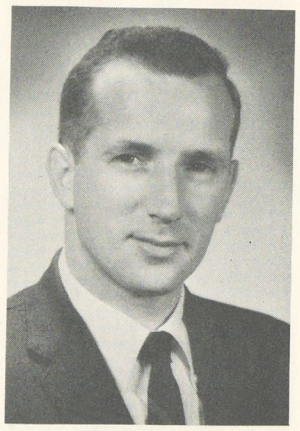

THOMAS P. ENDERWICK
Instructor in Psychology: B.S., Penn State Univ.; A.M., Bucknell Univ.

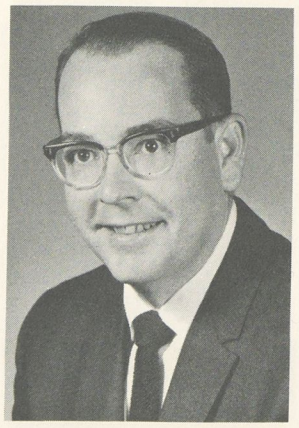

M. DOUGLAS FLESHMAN
Instructor in Music: B.S., Indiana Univ. of Pennsylvania; M.Mus.Ed., Univ. of Colorado.

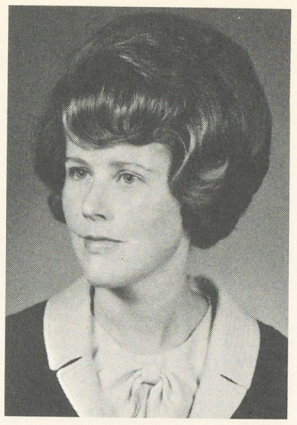

MARY L. S. DUFAULT
Assistant Professor of Home Economics: B.S., Indiana Univ. of Pennsylvania; M.S., Penn State Univ.

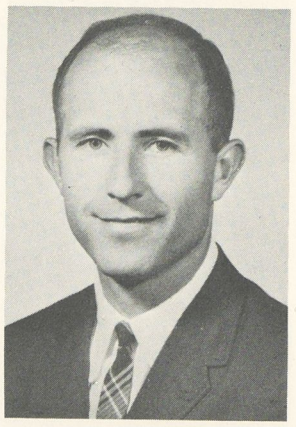

ROBERT L. FISHER
Assistant Professor of Biology: A.B., San José State College; Cornell Univ.

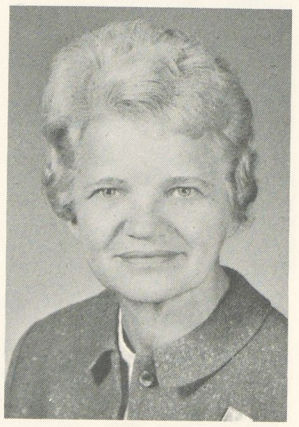

EVA R. HARTZLER
Professor of Chemistry: B.S., Juniata College; M.S., Ph.D., Penn State Univ.; Indiana Univ.; Harvard Univ.

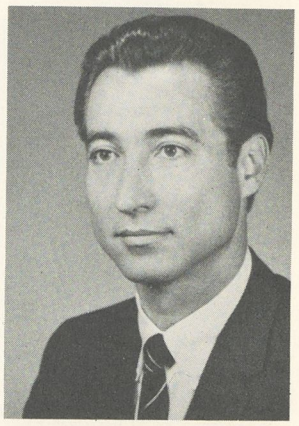

WILFRED C. FAGOT
Associate Professor of Mathematics: B.S., Univ. of Texas; M.S., Tulane Univ.; M.S., Univ. of Chicago

LOIS RIDDLE FOX
Instructor in Home Economics: B.S., Indiana Univ. of Pennsylvania; Ed.M., Penn State Univ.

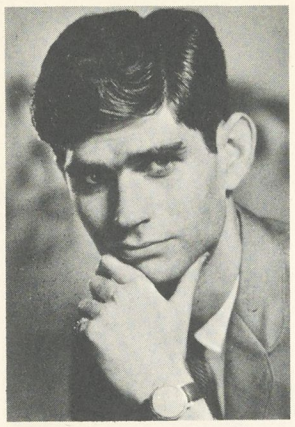

BRUCE A. HIRSCH
Assistant Professor of Music: B.M., Westminster Choir College; M.M., Univ. of Southern California.

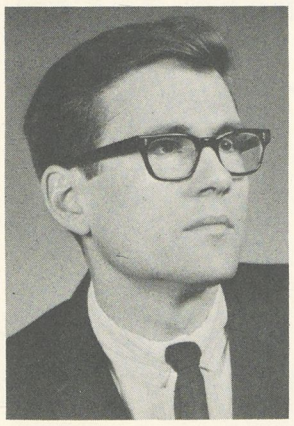

FLOYD A. INMAN
Instructor in Philosophy: A.B., Barrington College; A.M., Boston Univ.

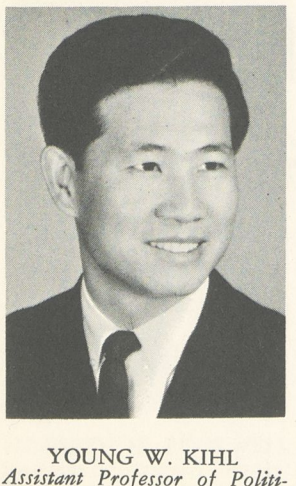

YOUNG W. KIHL
Assistant Professor of Political Science: A.B., Kukhak College, Korea; A.B., Grinnell College; A.M., Ph.D., New York Univ.

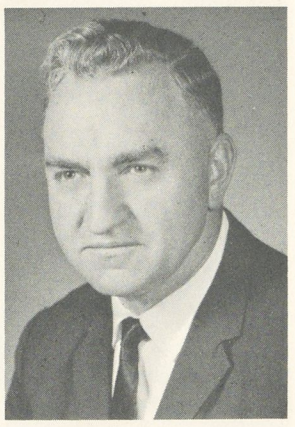

MARTIN E. HOOVER
Associate Professor of Physics: B.S., Purdue Univ.; M.S., Ph.D., Univ. of Southern California.

LILLIAN M. JUNAS
Coordinator of Audio-Visual Aids, with rank of Assistant Professor: A.B., A.M., Penn State Univ.; Doscher Country School of Photography.

WILLIAM L. HOFELT
Instructor in English: A.B., Juniata College; Univ. of Rochester.

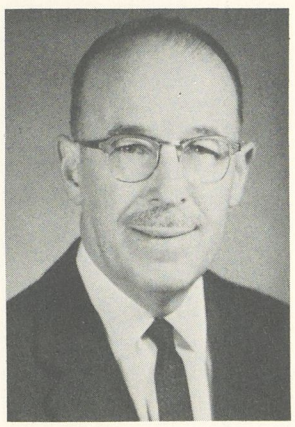

DONALD S. JOHNSON
Professor of Music: B.S., Mu.Ed., A.M., New York Univ.; Christiansen Choral School; Julliard School of Music; Union Theological Seminary, School of Sacred Music.

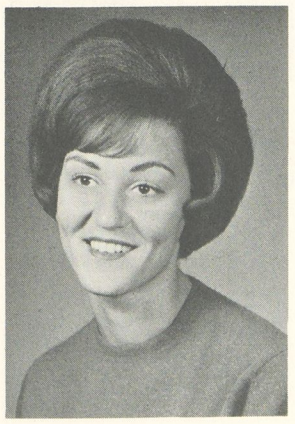

CAROLE ANN KOPAC
Instructor in Physical Education for Women: B.S., Slippery Rock State College; Penn State Univ.

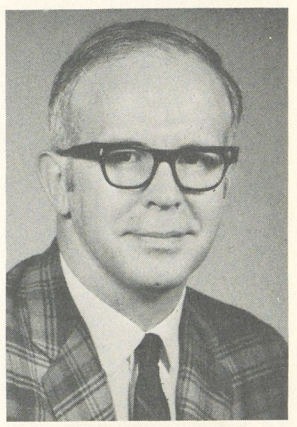

RICHARD E. HUNTER
Associate Professor of English: A.B., Ursinus College; B.D., Princeton Theological Seminary; A.M., Ph.D., Univ. of Pennsylvania.

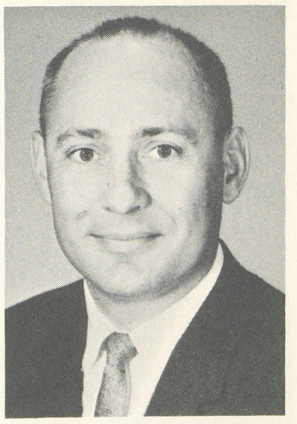

EARL C. KAYLOR, JR.
Mary S. Geiger Professor of Religion: A.B., Juniata College; B.D., Bethany Theological Seminary; A.M., Univ. of Notre Dame; Ph.D., Penn State Univ.

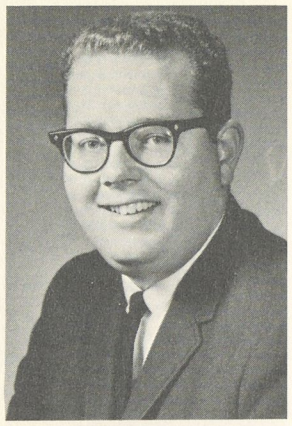

DAVID C. LEE
Instructor in Psychology: A.B., Juniata College; Ed.M., Penn State Univ.

HELEN E. B. MEAHL
Associate Professor of Sociology: B.S., A.M., Univ. of Arkansas; Ed.D., Penn State Univ.

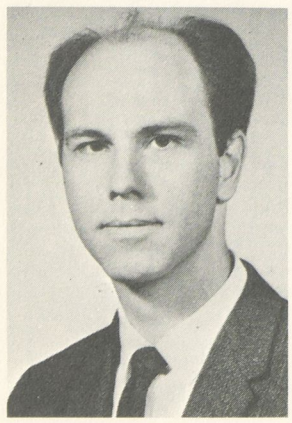

WILFRED G. NORRIS
Dr. William I. and Zella B. Book Professor of Physics: B.S., Juniata College; Univ. of Tuebingen; Ph.D., Harvard Univ.

MARY R. MYERS LINTON
Assistant Professor of Music: A.B., Juniata College; A.M., Eastman School of Music.

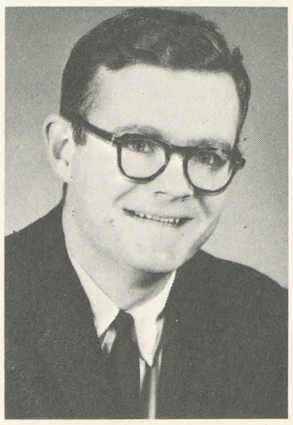

FREDERICK NAGLE, JR.
Assistant Professor of Geology: A.B., Lafayette College; A.M., Ph.D., Princeton Univ.

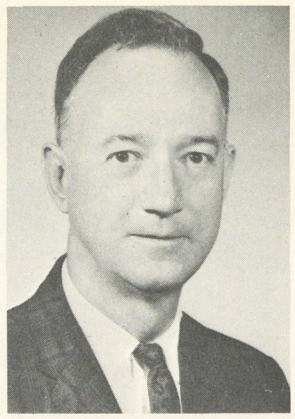

ROBERT G. LEWIS
Associate Professor of French: A.B., A.M., Ph.D., Univ. of North Carolina.

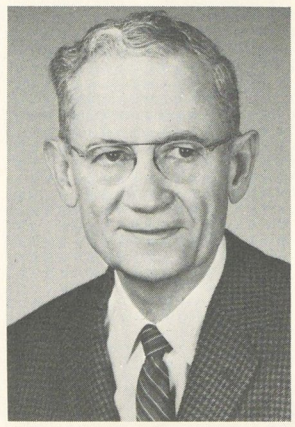

HERBERT A. MILLER
Associate Professor of Economics: A.B., Lehigh Univ.; M.B.A., Harvard Univ.

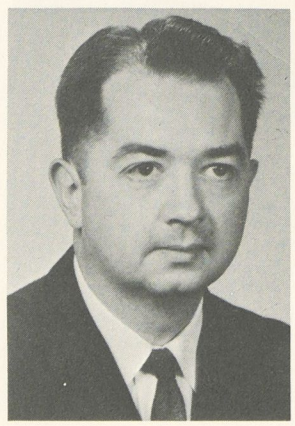

JAMES G. O'DONNELL
Assistant Professor of German: A.B., New York Univ.; A.M., Penn State Univ.; Indiana Univ.

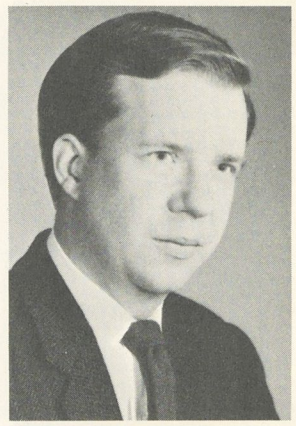

ELMER H. MAAS
Assistant Professor of Philosophy: A.B., Univ. of Chicago; A.M., New York Univ.

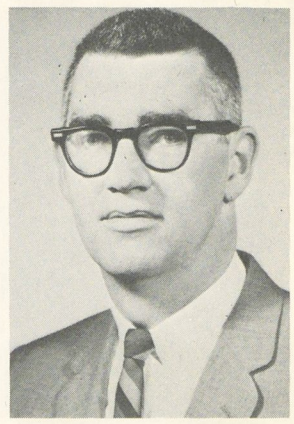

THOMAS J. NOLAN
Associate Professor of Economics: A.B., King's College; A.M., Penn State Univ.

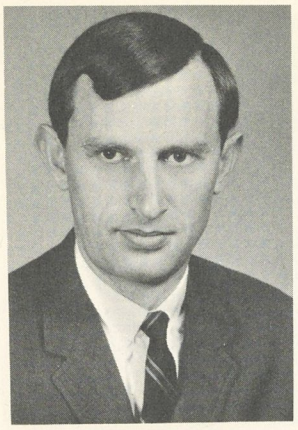

ALEXANDER F. OLYNEC
Instructor in Spanish: A.B., Upsala College; A.M., Penn State Univ.

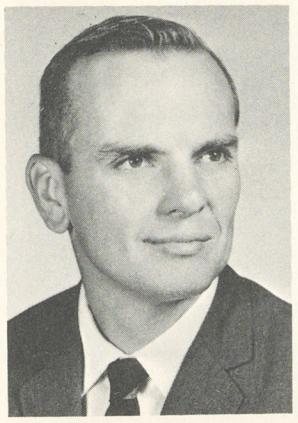

ERNEST H. POST, JR.
Associate Professor of History: A.B., Hope College; A.M., Ph.D., Michigan State Univ.

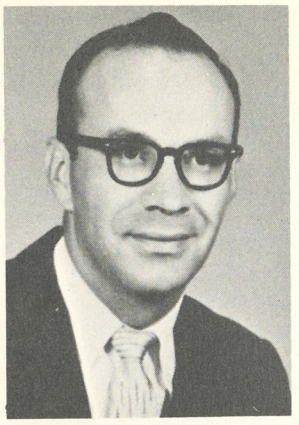

RAY L. PFROGNER
Assistant Professor of Physics: B.S., Juniata College; M.S., Univ. of Delaware.

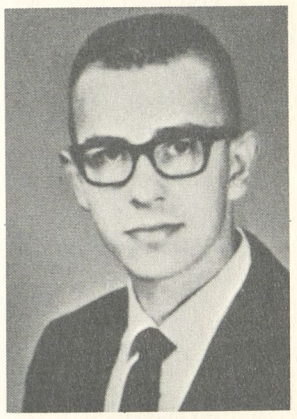

RUSSELL H. POWELL
Science Librarian: A.B., Juniata College; M.L.S., Univ. of Pittsburgh.

FRED W. PRENDER
Assistant Professor of Physical Education: B.S., West Chester State College; Rutgers, the State Univ.

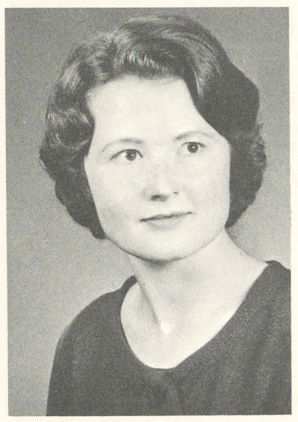

PATRICIA A. PYLE
Instructor in French: A.B., Juniata College; A.M., Bryn Mawr College; Middlebury College.

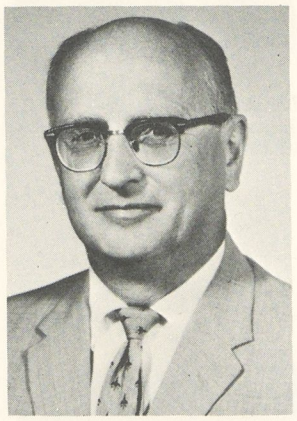

DONALD M. ROCKWELL
Jacob H. and Rachel Brumbaugh Professor of Chemistry: B.S., Univ. of Vermont; Ph.D., Yale Univ.; California Institute of Technology.

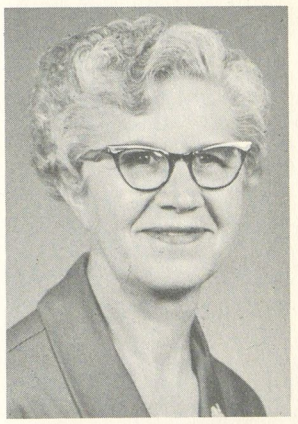

KATHERINE ROCKWELL
Instructor in Chemistry: A.B., Mount Holyoke College; Ph.D., Yale Univ.

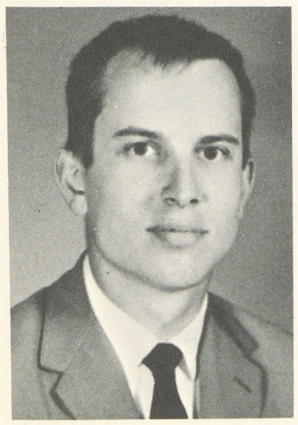

KENNETH H. ROCKWELL
Assistant Professor of Biology: B.S., Juniata College; M.S., Brown Univ.; Ph.D., Penn State Univ.

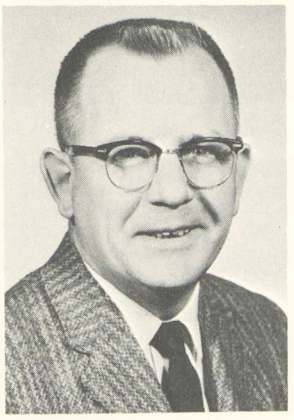

WILLIAM R. SHAFFER
Associate Professor of Physics: B.S., Univ. of Pittsburgh; M.S., Penn State Univ.

GRACE M. SHULER
Catalog Librarian: A.B., Juniata College; M.L.S., Carnegie Institute of Technology.

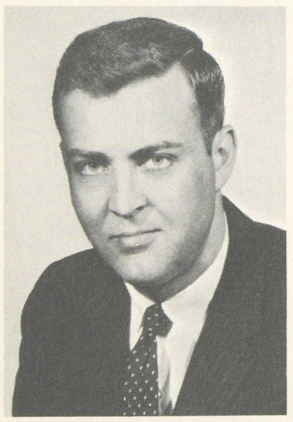

DUANE F. STROMAN
Assistant Professor of Sociology: A.B., Ohio Wesleyan Univ.; S.T.B., Ph.D., Boston Univ.

ROBERT E. WAGONER
Assistant Professor of Philosophy: B.S., Manchester College; Bethany Theological Seminary; Harvard Univ.

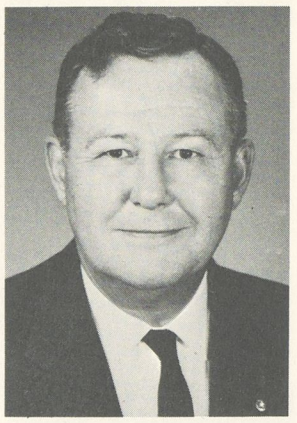

PHILLIP N. SNIDER
Associate Professor of Physical Education: B.S., Juniata College; B.P.E., College of Gymnastic Union; Ed.M., Penn State Univ.

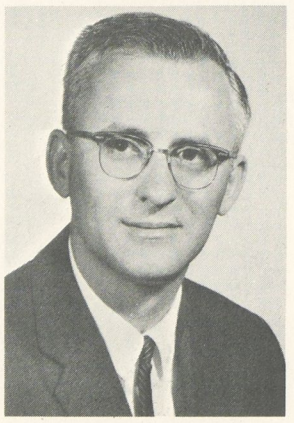

J. PETER TREXLER
Associate Professor of Geology: A.B., M.S., Lehigh Univ.; Ph.D., Univ. of Michigan.

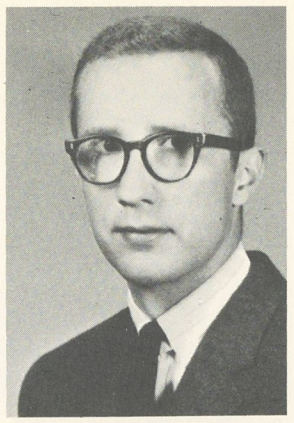

PHILBROOK W. SMITH
Associate Professor of History: A.B., A.M., State Univ. of Iowa.

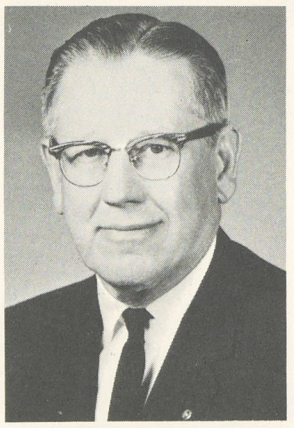

I. NEWTON TAYLOR
Lecturer in Economics: A.B., Juniata College; Ll.B., Univ. of Pennsylvania.

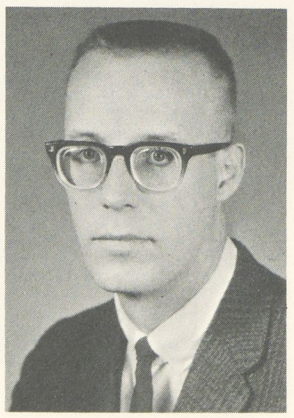

DALE L. WAMPLER
Associate Professor of Chemistry: A.B., Bridgewater College; Ph.D., Univ. of Wisconsin.

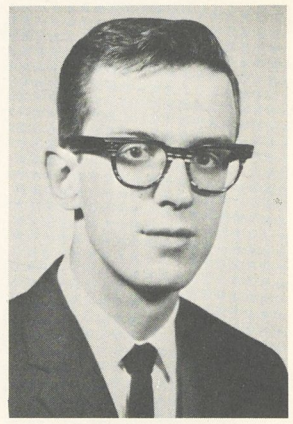

CHARLES H. SPINK
Assistant Professor of Chemistry: B.S., Univ. of Wisconsin; Ph.D., Penn State Univ.; Univ. of Washington.

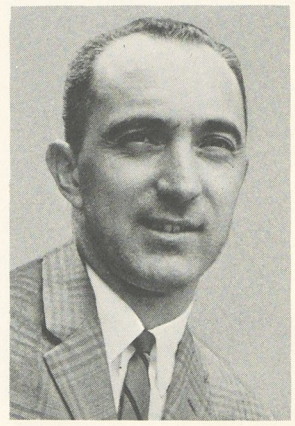

RUSSELL C. TRIMMER
Instructor in Physical Education for Men: A.B., Univ. of Delaware; Penn State Univ.

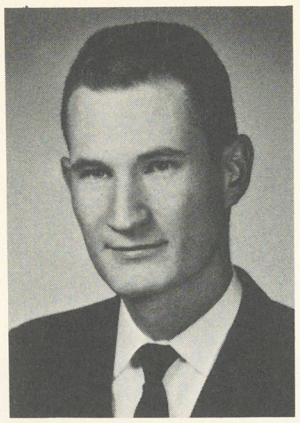

ROBERT H. WASHBURN
Assistant Professor of Geology: B.S., Univ. of Nebraska; M.S., Ph.D., Columbia Univ.

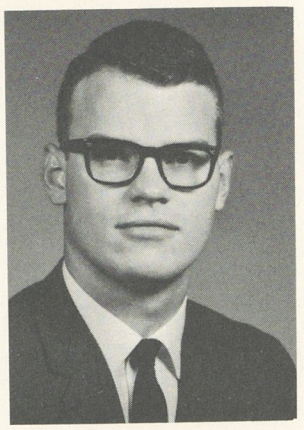

JOSEPH D. YENERALL
Instructor in Sociology: B.S., California State College; A.M., Duquesne Univ.

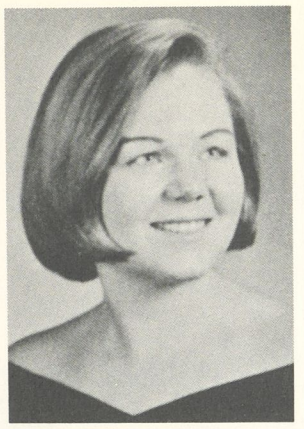

ROBERT P. ZIMMERER
Assistant Professor of Biology: B. S., Univ. of Wisconsin; M.S., Cornell Univ.; Penn State Univ.

Instructional Assistants

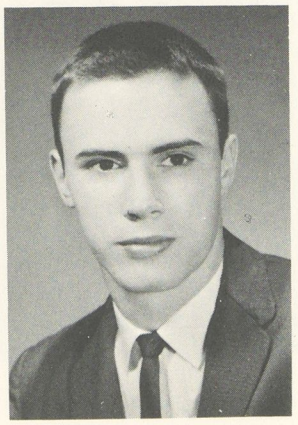

WILLIAM R. ALEXANDER
Instructional Assistant: B.S., Juniata College—Economics and Business Administration.

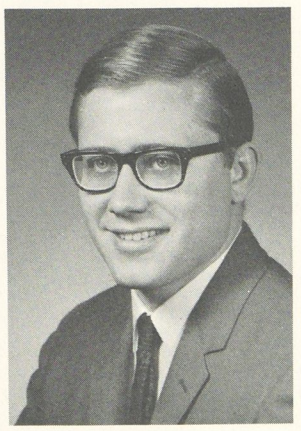

HEATHER H. BIXBY
Instructional Assistant: A.B., Juniata College—French; Assistant Director of the Language Laboratory.

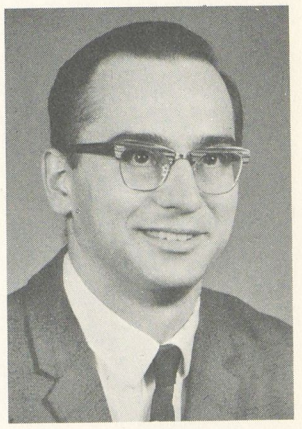

D. PATRICK FRAZIER
Instructional Assistant: B.S., Juniata College—Biology.

A College Is . . .

Student Leadership and Participation

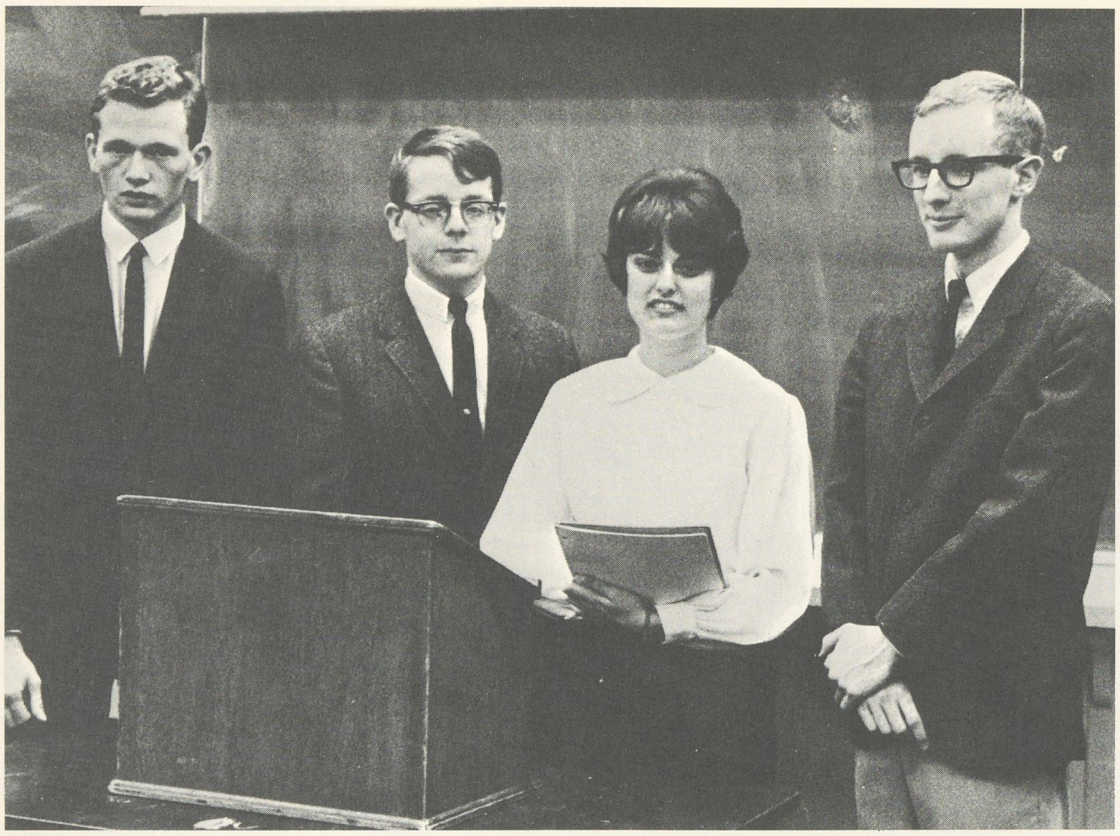

OFFICERS: Toby Dills, *Vice-President;* Jim Donaldson, *President;* Judy Hershey, *Secretary;* Jim Doyle, *Treasurer.*

Student Senate

The Student Senate organizes and co-ordinates all aspects of student activities. Four officers and nine chairmen, along with committees, manage such specific areas as social activities, athletics, communications, education, and religious activities.

Recently reorganized, the Senate had as its special projects the establishment of an ice-skating rink, the Coffee House, and the Dining Hall Committee. Along with these projects, the Senate is responsible for student judiciary, all big week-ends, student tutors, and the All-College Worship services.

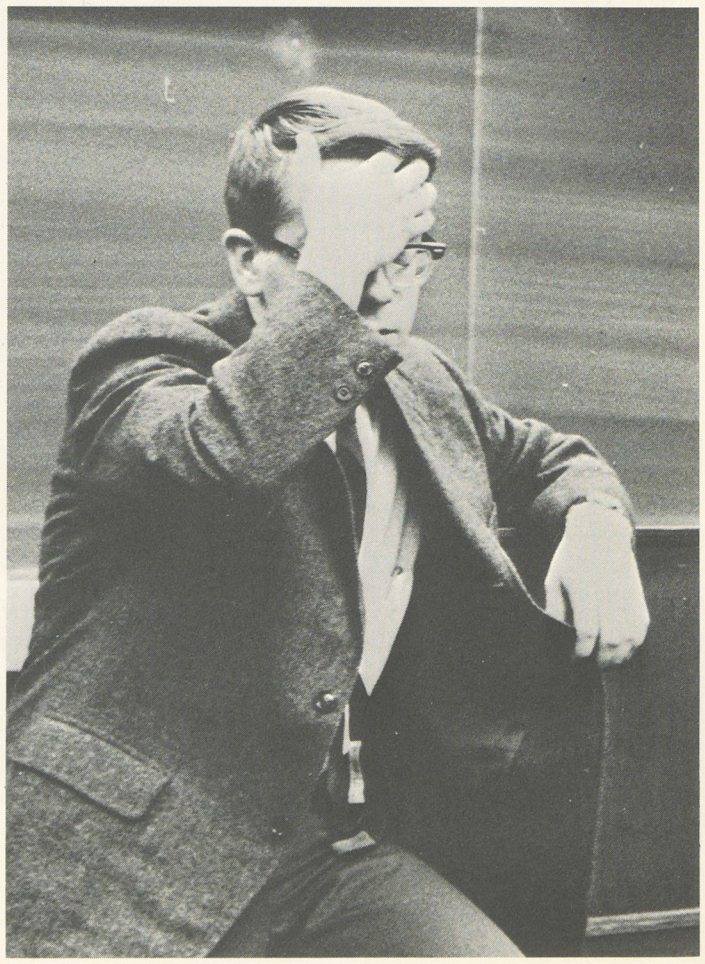

Sometimes being President presents problems.

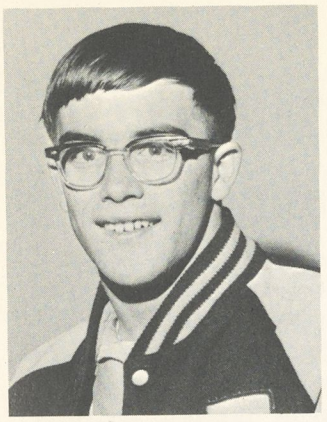

Larry Bieber
Chairman of Athletics

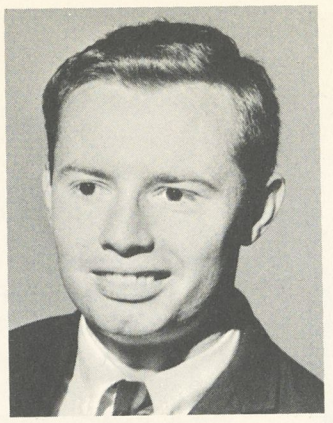

Jim Hamilton
Chairman of Communications

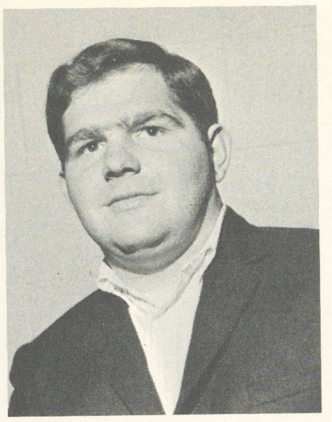

Steve Herr
Chairman of
Educational Activities

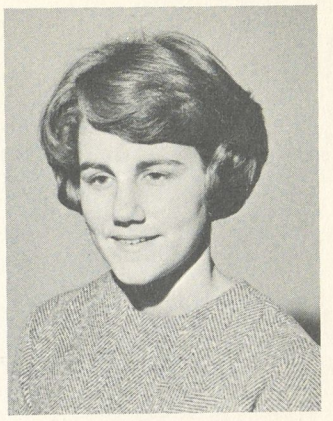

Norma Jean Edgar
Chairman of General Activities

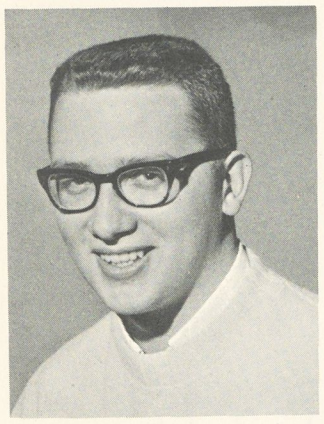

Paul Cass
Chairman of Men's
Student Government

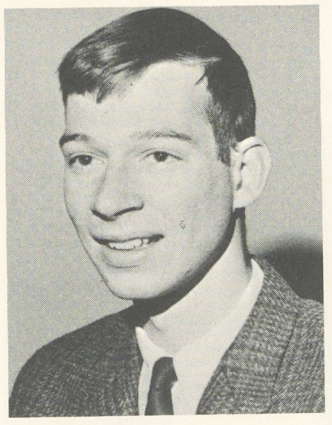

Bob Gray
Chairman of Religious
Activities

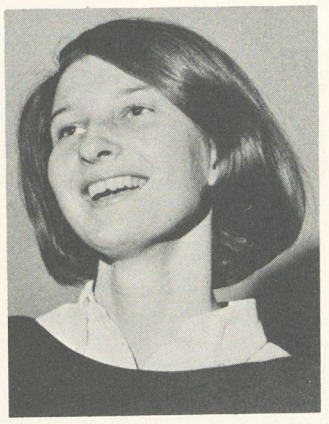

Martha Utts
Chairman of Social Activities

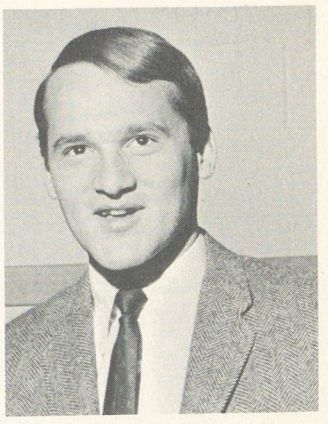

Frank Petho
Chairman of Underclassmen

Ann Fisher
Chairman of
Women's Government

Campus Judiciary

As part of student government, the Campus Judiciary is established to apply the rules of college life in non-academic matters and provide an organization for student self-discipline and self-government. The Senate Vice-President is the chairman of the nine-member group comprised of three elected seniors, two elected juniors, the chairmen of Men's and Women's Student Governments, and two faculty members.

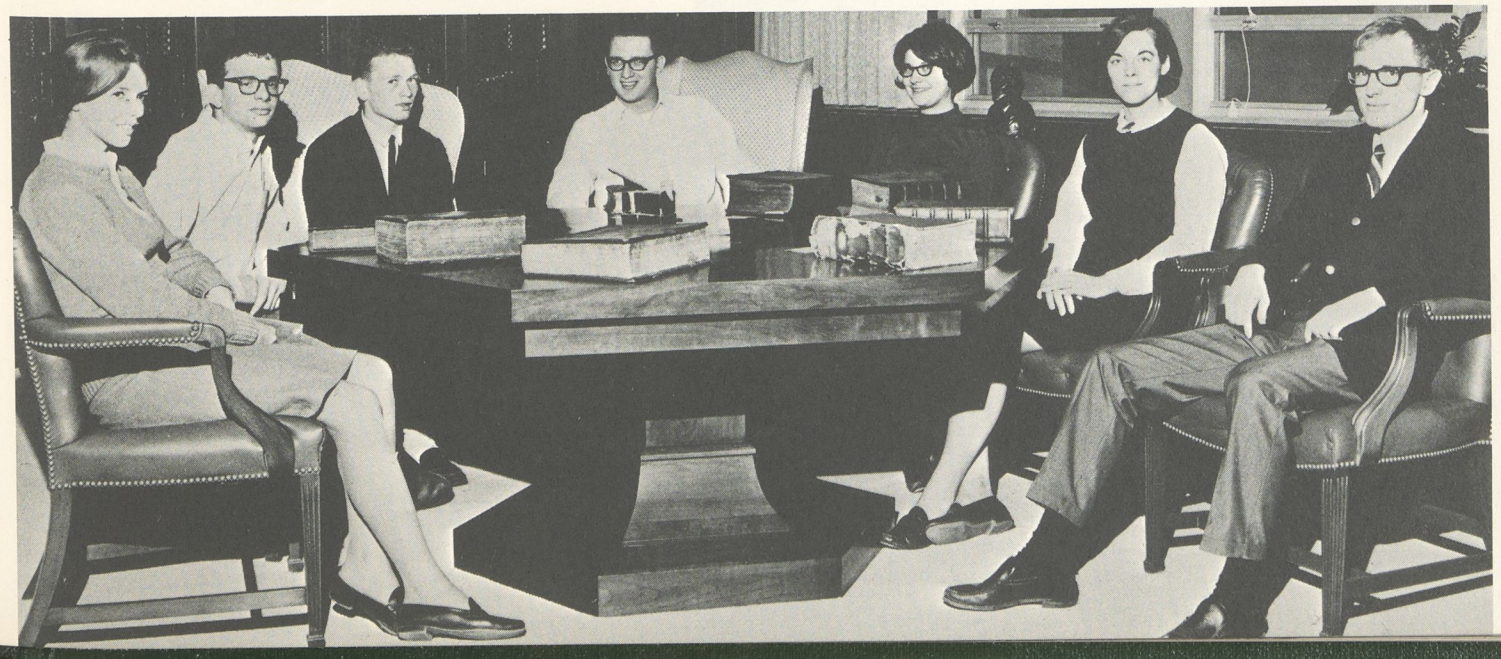

Beth Clopper, Andy Unger, Toby Dills, Paul Cass, Ann Fisher, Denise Gordon, Jim Doyle.

Tom Beam, John Katonah, Mark Zaritsky, Larry Bieber, Toby Dills.

Athletic Committee

The chief purposes of the Athletic Committee are to co-ordinate intramural athletic activities on campus and get as much student and faculty participation as possible. This year activities were sponsored in touch football, soccer, tennis, handball, basketball, volleyball, ping pong, softball and bridge.

Row 1: Carolyn Biss, Heather Macrae, Norma Jean Edgar, Sandy Boose; *Row 2:* John Brinker, Judy Tipton, Sandie Baer, Sally Riley, Anita Smith, Don Ardolino.

General Activities Committee

The preparation for all big week-end events is the concern of the General Activities Committee. They either plan or coordinate the events and activities for Homecoming, Parents' Week-end, the inter-class Christmas competition, Mid-Winter Weekend, All-Class Night, and May Day.

Row 1: Nancy Pentland, Jim Hamilton, Anita Smith; *Row 2:* Joe Peters, Donald Hoover, Roy Hantgan.

Communications Committee

WJC, the *Alfarata,* the *Juniatian,* and all other facets of student communication are under the sponsorship and coordination of the Senate Communications Committee.

Religious Activities Committee

The All-College Worship services on Homecoming, Parents', Mid-Winter, and May Day week-ends are the responsibility of the Religious Activities Committee. The committee also sponsors the Children's Christmas Party, movies, and student discussion groups. It also plans the Christmas and Easter holiday services in Stone Church.

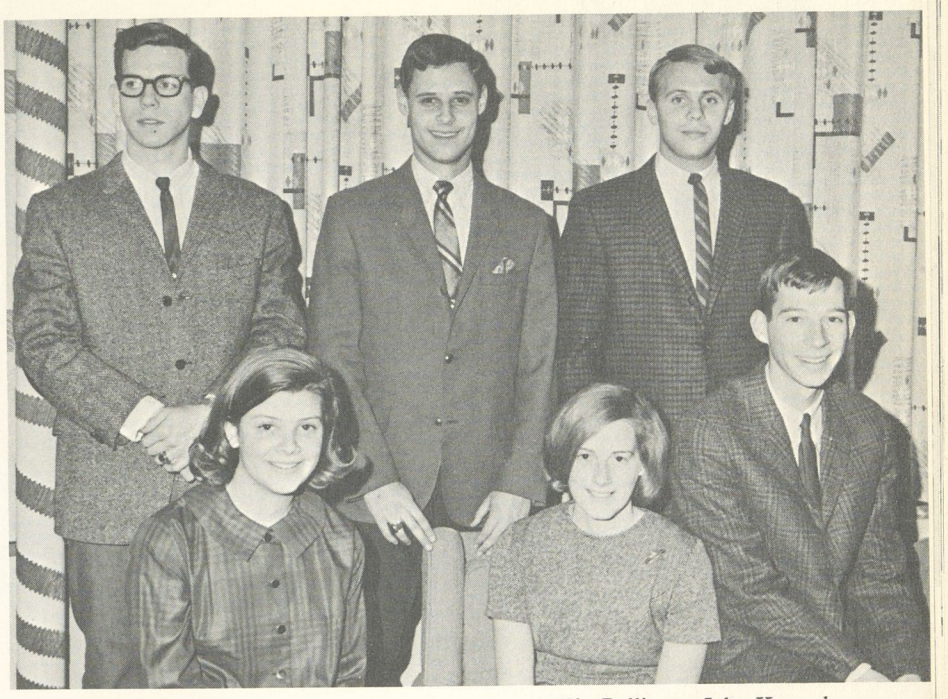

Row 1: Nancy Pentland, Jan Binder, Bob Gray; *Row 2:* Kip Bollinger, John Katonah, Tom Beam.

Social Committee

The Social Committee, under the leadership of Martha Utts, is responsible for all campus week-end social activities. Such activities include movies and dances for which bands are provided each Saturday night. This year, the Pair Extraordinaire was featured for the Mid-Winter Week-end.

Lynn Somershoe, Steve Richter, Martha Utts, Carol Diggory, Don Armstrong.

Underclassmen Committee

The job of orienting and organizing the freshman class is the responsibility of the Underclassmen Committee. Part of their program includes student seminars, freshmen orientation, work with the Freshman Steering Committee, and all the activities of Freshmen Days.

Larry Brown, Tom Bryan, Bill Holland, Rich Sackett, Hank Hartman, Frank Petho.

Row 1: Ellen Fisher, Sally Anderson, Dona Detwiler, Ruth Bartleson, Ann Fisher, Mary-Brooks Packer, Mary Ellen Franck, Connie Baysinger, Ginny Tournier; *Row 2:* Debbie Abel, Janine Everhart, Ginny Nail, Nancy McGiffin, Carole Peters, Sue Stober, Kirsten Miller, Edwina Smith, Elaine Koerner, Barbara Brogan, Joan Gilchrist, Marcia Rohrer, Cindy Diller, Mari-Ellen Edgar, Karen Klinger, Reba Clymer, Cheryl Bantz, Myrnice McCormick.

Women's Government

Elected representatives from each hall in the girls' dormitories compose the members of Women's Gov't. The organization is quite active and is responsible for many activities on campus. The Christmas Banquet, the Firelighting Ceremony, May Day Breakfast, exam teas, and skit night are just a few of these activities. This year Women's Government again worked in conjunction with Men's Government, and published a Student Directory.

Men's Government

The members of Men's Government are the proctors from each hall of the men's dormitories. This representative body acts in a supervisory capacity in the dorms and provides an effective means of communication between the Dean of Men and the male students.

Row 1: Paul Lenharr, Bill Shoaf, Ernest Moyer, Kip Bollinger; *Row 2:* Paul Cass, Chris Sherk, Dave McKean, Tom Bryan, David Kerstetter, John Cover, Jim Washbourne, Rick Allen

Row 1: Heather Macrae, Genevra Carbonetti, Ruth Bartleson; *Row 2:* Meg Taylor, Pam Haskell, Anita Smith, Chris Persson.

Women's Judicial Board

The judicial branch of Women's Government is the Women's Judicial Board. The board is composed of women elected by the women students; the vice-president of Women's Government is chairman. They meet to consider and review infractions of women's regulations.

W. A. A.

Open to all Juniata women, the Women's Athletic Association organizes and supervises both intramural and extramural activities. Among the sports offered are tennis, volleyball, field hockey, basketball, and modern dance.

Row 1: Judy Walck, Martha Pelter, Judy Saylor; *Row 2:* Meg Taylor, Jane Allen, Sue Detar, Joan Gilchrist, Elaine Koerner, Barbara Sackett, Barbara Gunder, Irmgard Niebuhr.

Karen Greiss, *Associate Editor* and Dick Mohler, *Editor-in-Chief.*

Miss Junas, advisor, with Sharon Morges and Edwina Smith.

Alfarata

To capture the spirit of Juniata and the class of 1967 is no small or easy task. Ask any member of the large, often exasperated staff about picture schedules, copy, layouts, proof reading, typing, deadlines, and finances. *Don't* ask the editor—at least not for a while anyway!

How do you record four years; the activity, the growth, the friendships, the way of life that is Juniata? In a yearbook, in the 1967 *Alfarata.*

Blake Smith, *photographer.*

Business Staff: Cathy Hoover, and Veasey Cullen, *Business Manager.*

General Staff: *Row 1:* Sandy Andoniades, Sharon Morges, Jane Lukens, Pat Simes; *Row 2:* Terry Reed, Anne Kent, Edwina Smith, Sue Plock.

THE JUNIATIAN

Editorial Staff: Linda Ronning, Sandie Baer, Richard Kensinger, Glenn AstonReese.

John Wilcox, Tom Linch, *photographers.*

The Juniatian is our college newspaper which is published every week during the semester except during vacation and examination periods. A sports page, Senate news column, and student response page are among its regular features. This year they were particularly effective in reaching and reporting student life.

Business Staff: Tom Lengle, Jim Massingham, Sandy Boose.

Reporters: *Row 1:* Mary Schmoyer, Ethel Helsel, Linda Lehman; *Row 2:* Janine Everhart, Nancy Rudewick, Candy Wamsley, Prue Engle, Paul Keely, Susan Detar.

Judo Club

All men interested in this Oriental art of self-defense are eligible for membership in the Judo Club. This winter Juniata hosted and won the first Invitational Tournament including, among other colleges, Colgate, Stonybrook, and Cornell. The outstanding judoist trophy was awarded to team captain Leroy Mell.

Coach Fisher presents Leroy Mell with the outstanding judoist trophy.

Phil Eatough in control.

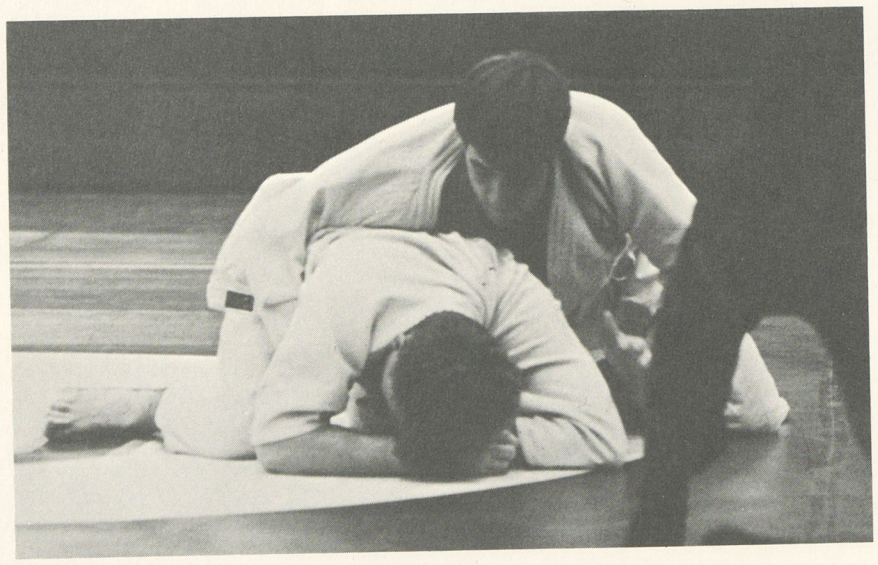

Row 1: Paul Freeman, Leroy Mell, Bob Butz, Pete Schaefer; *Row 2:* Ron Schilling, Bob Gerhart, Bill Keen, Dick Wieler, Phil Eatough.

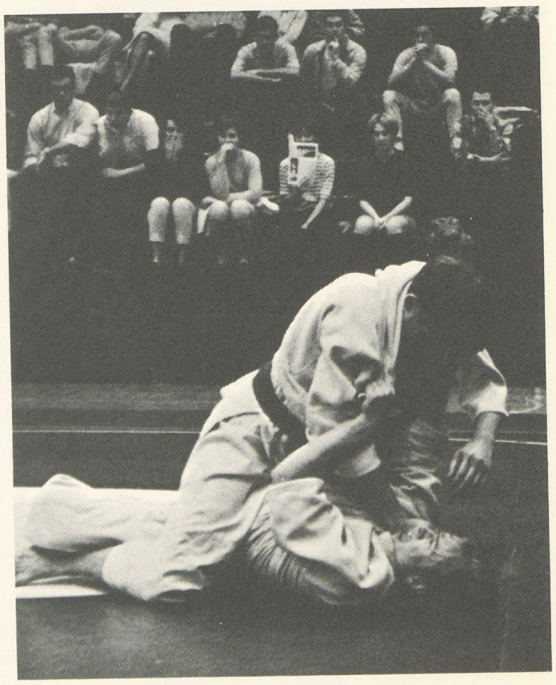

Pete Schaefer chokes his opponent.

Cheerleaders

Juniata's football and basketball games definitely benefit from this lively group of cheerleaders. Besides directing the pep rallies, they lead Juniata supporters during the games.

Another group responsible for student enthusiasm is the Pep Club. Open to all students, its purpose is to spark enthusiasm and interest in all athletic events and it works very closely with the cheerleaders in conducting pep rallies.

Row 1: Lynn Kimmey; *Row 2:* Cindy Goulionis, Candace Wamsley, Pam Haskell, Bob Gaylor, Mary Ellen Franck, Marjorie Albert; *Row 3:* Ron Hoover, Bill Anderson, Dave Gould, Roberta Wayne, Mark Zaritsky, Ron Miller, Linda Perin.

Pep Club

Barbara Gunder, Carolyn Wright, Donna Heckman, Jane Allen, Chris Persson, Toby Dills, Gayle Woolley.

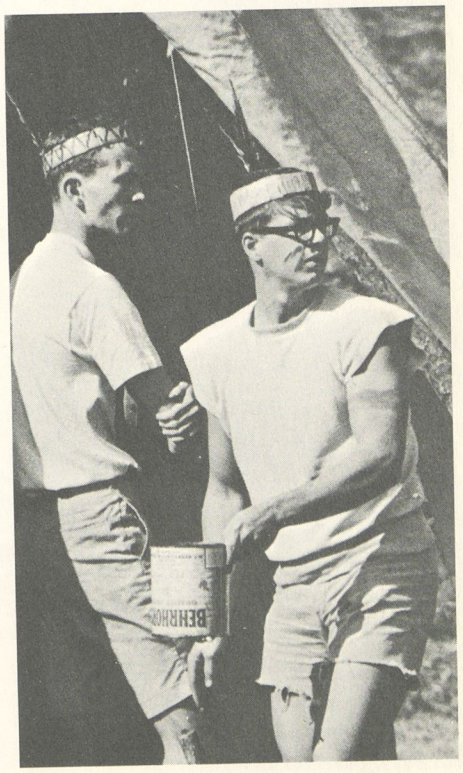

Toby Dills and Terry Morelock.

Row 1: Brass Quartet: Terry Ryan, Robert Guinter, Larry Brown, Charles Lare; *Row 2:* Kai Burtner, Peggy McLean, Clara Gudolonis, Professor Hirsch, Lila Eggert, Susan Loose, Jennifer Sweigart, Jennie Walters, Karen Sedgwick; *Row 3:* Marty Richardson, Nancy Fike, Mary Ann Umberger, Kirsten Miller, Josephine Gudolonis, Carol Witschieben, Anne Mason, Linda Lehman; *Row 4:* Betty Sue Campbell, Joan Gilchrist, Ann Sollenberger, Anita Smith, Emily Feddeler, Karen Landes, Bobbie Wayne, Sandra Harrison, Barbara Shaffer, Cathy Hoover; *Row 5:* Don Hoover, William Vint, Edwin Hilbert, Robert McDowell, John Batchelor, Jeffrey Blank, Edward Rodgers, Mark Hoffman, James Reber, Eric Kinsey, Tom Conrad; *Row 6:* Michael Westley, Richard Stahl, William McClelland, David Knepper, William Brubaker, Larry Garthoff, Orville Hartman, Robert Hale, Robyn Johns, Thomas Waltz, Alan Hoover, Dave Gould.

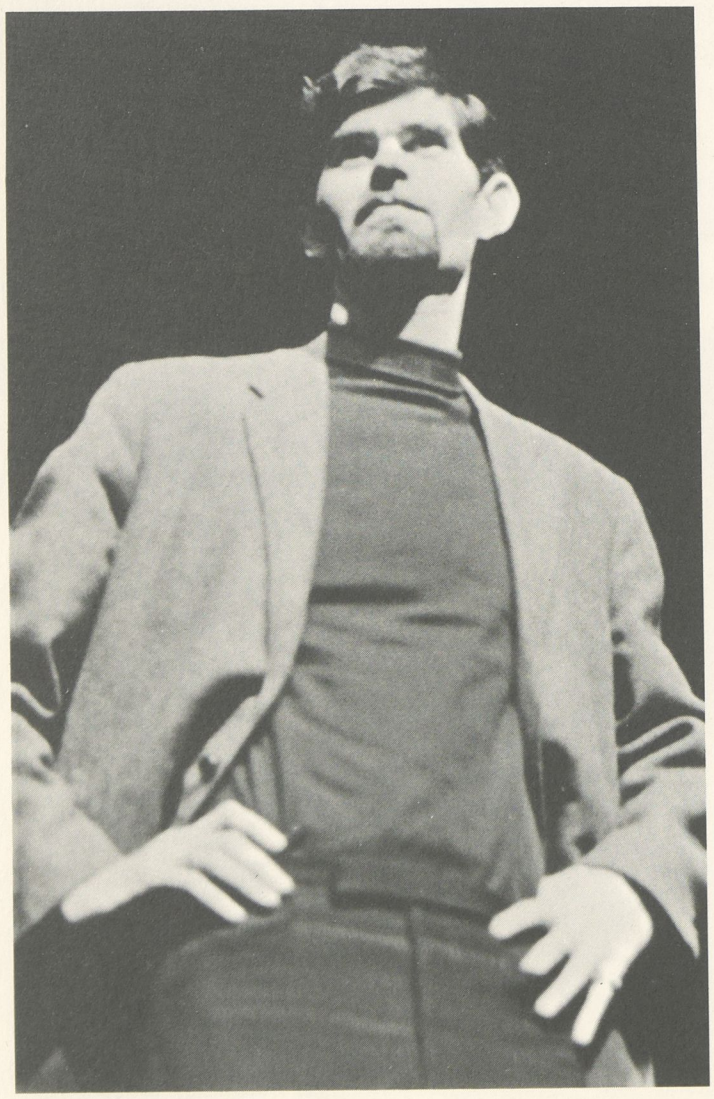

Professor Hirsch

Touring Choir

The Juniata Touring Choir not only makes extensive trips in Pennsylvania and surrounding states, but puts on several programs for the college and community.

This talented, highly trained and well organized group is led by Professor Bruce Hirsch. During the school year they have entertained us with several large productions, among which were "Amahl and the Night Visitors" at Christmas time, and "Brigadoon" in the spring. "Trial by Jury" was included in their touring program, and presented to the campus in February.

Kathy Hoover, *Accompanist.*
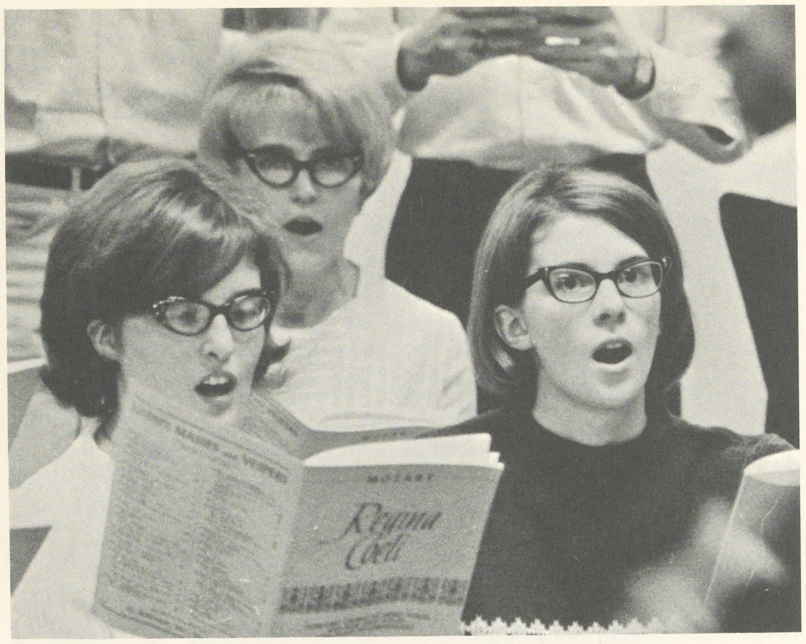
Karen Sedgwick, Barbara Shaffer, Jennifer Walters.

Lila Eggert, Carol Witschieben, Susan Loose.

John Batchelor and Bobbie Wayne.

In order to give their flawless performance, it takes the choir many hours of practice. The pictures on this page show two scenes from a typical rehearsal and two scenes from a finished production. The two production pictures are from "Trial by Jury".

Mary Ann Umberger, Clara Gudolonis, Karen Landes, Jennifer Sweigart.

Juniata College Band

Professor Fleshman.

Warren Clark, William McClelland, James Hysong, Don Miller.

Dot Buckwalter, Tom McAulay, Dave Ley, Ed Howe.

Under the direction of Douglas Fleshman, the band provides half-time shows for the home football games, as well as being a vital part of pep rallies. The Pom Pom Girls and Twirlers work out weekly routines which add color and variety. During the winter, the band begins its rehearsals for the annual Spring Concert.

Twirlers

Donna Scott, Peggy Berkebile, Jean Wightman, Sandy Boose.

Color Guard

Linda Lukacs, Irene Kelly, Joseph Long, Candace Albrecht, Lenore Cronlund.

Pom Pom Girls

Row 1: Heather Macrae, Ginny Fetner, Carol Enoch, Peggy McCardle, Linda Cleaver, Ruth Bartleson; *Row 2:* Karen Walzer, Wendy Hare, Sandy Andoniades, Marcia Bombaugh, Edwina Smith, Cindy Klipple, Kathy Grigsby.

Officers: Sue Fodor, John Tlush, Jake Barton, John Smailer, Terry Wickham.

WJC

Student operated and broadcasting seven days a week, "the voice of Juniata College" features music, programs of world affairs, and panel discussions. Recently reorganized, WJC provides a vital link in campus communications.

Row 1: Bob Ditmer, Rich Holmquist, Bob Heinsch, Rich Bower, John Long; *Row 2:* Elizabeth Shaffer, Jean Wightman, Polly Jo Egan, Linda Hanson, Karen Lough, Susan Detar, Fran Kota, Nancy Pentland, Ina Wareham, Bill Roddy; *Row 3:* Richard West, Bruce Hockman, Mike Bell, Tom Severns, Jeff Dunkle, David Browne, Craig Eisenhart, David Decker, Doug Keiller, Tim Kraus, Chris Moore, Ed Conner, Harold Rhodes, Bob Monti, Bob Ross, Brad Watts, Ray Brumbaugh.

Forensic Society

The newly reorganized Forensic Society is open to all interested students. The group works to increase skill in debate, oral interpretation, and extemporaneous speaking, and participates in intercollegiate competition.

Row 1: Lee Denlinger, Judy Heberling, Susan Stockburger, Maxine Phillips, Jeffrey Cawley; *Row 2:* Chris Moore, J. Patrick Tyson, William Phillips, Bob Kuhns, Mike Bell.

Row 1: James Wermuth, Barnard Taylor, Ralph Church, Robert Frysinger; *Row 2:* Althea Kimpel Nancy Crede, Prue Engle, Judy Heberling, Janet Kauffman; *Row 3:* Roy Heinz, Rick Allen, Phil Jones.

Kvasir

The campus literary magazine, *Kvasir,* has as its purpose stimulating and promoting student creative writing. Since its inception in 1960, it has experienced greatly increased interest and creativity from the student body.

Chess Club

Members of the Chess Club, after perfecting their game, not only battle each other every semester to determine who the Juniata College Chess Champion will be, but also challenge chess players from all over the state of Pennsylvania. This year the Pennsylvania State Intercollegiate Championship was held here at Juniata in March.

Row 1: Robert Knuth, Thomas Bowser, Ward Becker, John Smailer, Arden Heverly, Allan Burkett, Glenn Aston-Reese, Professor Fagot; *Row 2:* Mary McDonnell, Mary Kay Kraft, Gerard Ehrlen, Neil Johnson, Clark Smith, Larry Miller, Toby Dills, Clark Lantz, David Crider, James Spear, Paul Leber, Darwin Kenepp.

Row 1: Karen Lough, Doris Hartley, Sandra Harrison, Kai Burtner, Becky Fraley, Nancy Keller, Lois Bontempo; *Row 2:* Linda Hanson, Cindy Diller, Donna Heckman, Donna Feidler; *Row 3:* Diane Sutter, Larry Derr, Tom Truitt, Sharon Stickles; *Row 4:* Richard Bower, John Long, Ed Conner, Richard Stahl, Edwin Heller.

J. C. F.

Juniata Christian Fellowship is an active group that has frequent discussions, visiting speakers, and open houses. They also sponsor a tutoring program in connection with the Salvation Army, and conduct Bible studies.

Row 1: Kai Burtner, Louise Cressman, Ann Zirkle; *Row 2:* Ethel Helsel, Ann Sollenberger, Nancy Maust, Barbara High, Ruth Diehl; *Row 3:* Sue Detar, Peggy Berkebile, Linda Knepper, Nancy Fike, Nancy Stover; *Row 4:* John Long, Thomas Bowser, Robyn Johns, Don Hoover.

J. B. S. F.

The Juniata Brethren Student Fellowship is sponsored by the Huntingdon Stone Church of the Brethren. Weekly discussions provide an opportunity for students to develop an idea of the role of the Christian on campus.

Row 1: Donna Heckman, Nancy Maust, Sandra Harrison, Kai Burtner, Carolyn Wetzel; *Row 2:* Peggy Berkebile, Sue Detar, Dorothy Deuchar; *Row 3:* Diane Sutter, Richard Stahl, Ken Dick, Cheryl Diffenderfer, Ruth Diehl; *Row 4:* John Long, Tom Bowser, Don Hoover, Edwin Heller.

Deputation Club

Sponsored by Rev. Clarence Rosenberger, students in the Deputation Club make Sunday or week-end trips to churches and church communities in the surrounding area. With an inter-denominational membership, the club's purpose includes student service, and more college-church contact.

J. W. S. F.

As its name connotes, the Juniata World Service Fund is organized to provide an organ of student service. The committee's programs are varied in order to create interest. This year through JWSF Week, which ended in a carnival and square dance, money was raised for the underprivileged and foreign student funds.

Row 1: Sharon Stickles, Ann Sollenberger, Virginia Schreffler, Margie Hemmerly, Jane Allen, Chris Persson, Donna Heckman; *Row 2:* John Long, Lynn Kagarise, Carl Pote, Sue Detar, Mary Catherine Stom.

Barrister Club

Organized for interested history majors, the Barrister Club arranged for speakers to lecture on the campus. Members have also manned booths on County Fair night and at the Spring Carnival.

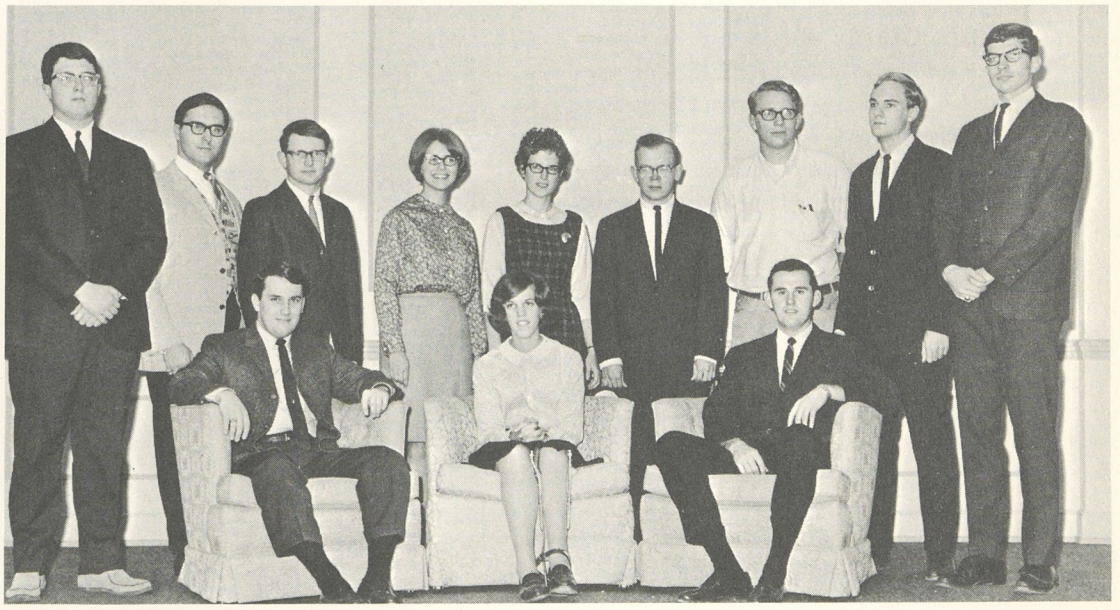

Row 1: James Washbourne, Marcia Rohrer, Grant Croyle; *Row 2:* Bill Rank, Kenton Culbertson, Gerry Kauffield, Judy Heberling, Nancy Keller, Bob Knuth, Arden Heverly, Richard Patton, Clark Feiser.

Lambda Gamma

Lambda Gamma is a club for Home Economics majors. Belonging to the Pennsylvania Home Economics Association, the club takes part in statewide workshops, as well as arranging for field trips, tours, and special programs open to the student body. A spring banquet is held in honor of the graduating senior club members.

Row 1: Virginia Schreffler, Carolyn Biss, Kathy Zeek, Rachel Greenholt, Cheryl Zwick, Diane Roland, Lila Eggert, Nancy Boughton; *Row 2:* Lois Bontempo, Katherine Grigsby, Barbara Snavely, Linda Allebach, Sally Riley, Ann Western, Karyl Moesel, Edwina Smith, Barbara Berkey, Mary Jane Conner, Norma Jean Edgar, Linda Ronning.

Row 1: Janet Kauffman, Maxine Phillips; *Row 2:* Judy Hershey, Mary Harsanyi, Phil Jones, Mary Ann Umberger.

Honor Society

The Honor Society seeks to recognize outstanding students within the college community. In addition to academic achievement, integrity and leadership are also recognized as admirable qualities of the individual.

Pi Delta Gamma

Pi Delta Gamma was formed to stimulate interest in the study of the Classics and to increase knowledge of the cultures of Ancient Greece and Rome. Club activities include plays read and performed by the members, providing guest speakers, and showing related films.

Row 1: Marilyn Deaney, Christine Bailey, Sharon Cheeseman; *Row 2:* Walter Sinnamon, Mary-Elise Suffern, Virginia Schreffler, Susan Parsons, Paul Keely.

Row 1: Denis Albright, *Vice President,* Gary Sheppard, *President,* Paul Cass, *Secretary-Treasury; Row 2: Seniors,* John Bauer, Larry Bieber, Tom Beam, Terry Reed; *Row 3:* Dan Kobasa, Dave Shimp, Dick Feigles, Bob Pascale.

J-Club

Athletes in the J-Club are those who have lettered in a varsity sport. Lettering for two years in the same sport entitles one to a "J" jacket. The club helps decorate for the Homecoming dance, and provides special athletic equipment for Juniata teams. It also publishes the football (*Indian*) and basketball (*Tomahawk*) programs.

Scalpel and Probe

The Scalpel and Probe is an organization for those interested in biology and its related fields. Hospital trips, films, and speakers aid students in gaining valuable insights into the sciences.

Row 1: Mary Harsanyi, Susan Romer, Pat Turner, Cindy Diller; *Row 2:* Stephen Richter, Henry Shoenthal, Dave McKean, Tom Bryan, Judith Koval, Linda Robbins, Carolyn Wetzel.

Row 1: Cathy Hoover, Judy Tipton, Carolyn Biss, Larry Miller; *Row 2:* Ben Van Horn, Jan Binder, Judy Salem, Karen White, Edwina Smith, Howard Smith, Linda Allebach, Ginny Nail, Linda Miller, Sandy Andoniades.

P. S. E. A.

The Pennsylvania Student Education Association sponsors the Halloween party for area first graders, and also helps the Religious Committee with the Christmas party. All members are recipients of benefits available to the professional organizations, NEA and PSEA.

Camera Club

These shutterbugs are often seen at various campus activities throughout the year taking pictures for the public information office or student publications. Dark room facilities are available for members to process their own pictures, and learn new techniques of developing and printing.

Dale Jackson, Rich Holmquist, Jeff Dunkle, Rick Bower, Tim Kraus, Ray Brumbaugh.

Row 1: David Brinton, Lyn Raaum, Fred Prostko, Jean Faber; *Row 2:* Grant Croyle, Kay McCarthy, Ken Michaelson, Barbara Boone, Tom McAulay, Carolyn Barwise.

Outing Club

The purpose of the Outing Club is to encourage enjoyment of the outdoors for all interested students and faculty. Overnight camping trips at the club cabin, ToKeSta, and skiing at Blue Knob Ski Resort are examples of the club's program.

Sigma Psi

The activities of Juniata's sociology club, Sigma Psi, include a career weekend in February, visiting lecturers, student discussions, and building an information file concerning graduate schools and job opportunities in the field of sociology.

Row 1: Mary Beth Klug, Judy Heberling, Cheryl Wilson, Martha Utts; *Row 2:* Dorothy Turnbull, Bob Gaylor, Richard West, Meg Taylor, Pat Cauffield.

Tycoon Club

Economics majors have formed the Tycoon Club, and this year planned a trip to New York City to observe several different businesses.

Row 1: Joel Seibert, Jake Hershey, James Muir, Nancy Barnhart, Dan Kobasa, Phil Hess, Kathy Forsht, Connie Baysinger, Chris Sherk, James Biello, Les Donahue; *Row 2:* Charles Sackett, Bill Barton, Joe Kolacia, Leonard DeRoche, Winston Harris, Robert Monti, John Waite, Bill Bard, Fred Prostko, John Clough, Terry Turnbaugh, Gary Wissinger, Ken Rookstool, Chuck Hummel, Ronald Redpath, Denis Albright, Gary John.

International Relations Club

This newly organized club aims at stimulating student interest in foreign cultures. Through programs of slides and discussion, it emphasizes a treatment of the customs and politics of various nations.

Row 1: Virginia Schreffler, Margie Hemmerly, Donna Heckman, Linda Miller; *Row 2:* Harold Rhoads, Maxine Phillips, Susan Graybill, Ginny Nail, Randall Halter, Dick Snyder.

Row 1: Jane Kelly, Bobbie Jacobus, Lucretia Kinney, Sally Anderson, Edwin Sunderland; *Row 2:* Susan Graybill, Myrnice McCormick, Maxine Phillips, Janet Kauffman.

French Club

The French Club enjoys informal group activities including several programs at "Salut". Active participation of the faculty and the students who have studied abroad has led to interest in French cuisine and music as well as a sharing of the experiences of study and travel in Europe.

Row 1: Jim Dinger, Toby Dills, Stephen Herr; *Row 2:* Roy Hantgan, John Brinker, Jim Donaldson, Dave Rolands.

Standing Stone Grotto

One of the newest clubs on campus, the Standing Stone Grotto was organized for those interested in spelunking. Members of the club explore many of the caves in the area.

A College Is . . .

Competition and Team Efforts

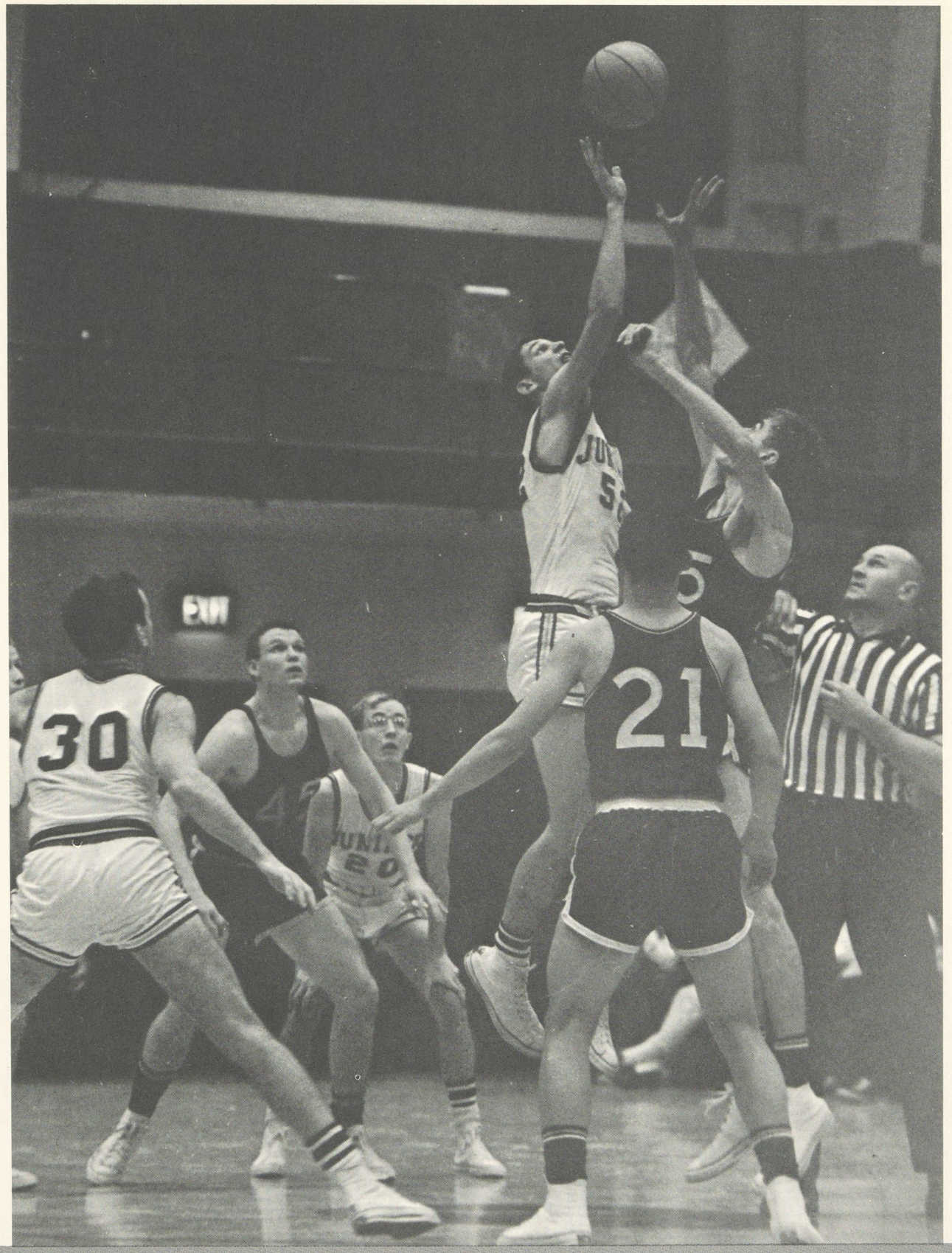
30
21

Coach Prender and tri-captains Berlanda, Shaw, and Sheppard.

RECORD: 4-4

Juniata	7	Albright . . .	13
Juniata	10	Upsala	15
Juniata	54	Susquehanna . .	6
Juniata	37	Geneva	0
Juniata	47	Lycoming . . .	16
Juniata	7	Wilkes	26
Juniata	21	Gettysburg . . .	33
Juniata	30	Moravian . . .	22

Football

The Indians were able to improve their record to 4-4 in 1966, as well as to break 20 other records on the statistics tables. After falling to defeat in the Albright game 13-7, and to Upsala 15-10, the redskins scalped Susquehanna 54-6, and Geneva 37-0.

The victories over Susquehanna and Geneva ruined the Homecomings of those respective schools, but Moravian lost its chance to spoil Juniata's very successful Homecoming, by falling under the hatchet of the Indians 30-22. Playing before a record Parents' Day crowd, the team drove to an impressive 47-16 win over Lycoming.

The team's losses were all close, especially the Gettysburg game which will be remembered as the hardest hitting game ever played by Juniata College; the Indian's lost 33-21. Another loss came at the hands of a big, tough Wilkes team 26-7, which won the MAC Northern College division.

Row 1: T. Turnbaugh, T. Burk, T. Henry, R. Stoutland, E. Rodgers, L. Bieber, B. Pascale, R. Shaw, G. Sheppard, B. Berlanda, R. Feigles, R. Schively, N. Mitchell, R. Vanyo, S. Horner, J. Power, D. Albright; *Row 2:* Coach Landini, R. Rolston, R. Beighley, L. Shomo, J. Hayes, J. Barnes, R. Oeffner, M. Wall, D. Weiss, D. Fleck, G. Lee, C. Sherk, J. Stultz, R. Favinger, J. Confer, P. Moore, J. Biello (mgr.); *Row 3:* Coach Holmes, C. Berg, B. McMullen, D. Graham, F. Becker, B. Pourchier, G. Ross, L. Krause, H. Gicking, D. Hough, J. Nicolosi, R. Wieler, G. Homa, D. Lauris, M. Simon, G. John, J. Powell, F. Dimatteo, K. Mack, P. Straup, J. Shoemaker, J. Hartman, D. Kreider, G. Wissinger (mgr.), B. German; *Row 4:* Coach Berrier, Coach Sutton, Coach Holland, B. Heckman, V. Rini, D. Lewis, G. Heuston, C. Poole, B. Otto, J. Horn, J. Bassett, J. Cavalier, K. VanHorn, R. Maki, B. Gabrish, P. Purcell, Coach Prender.

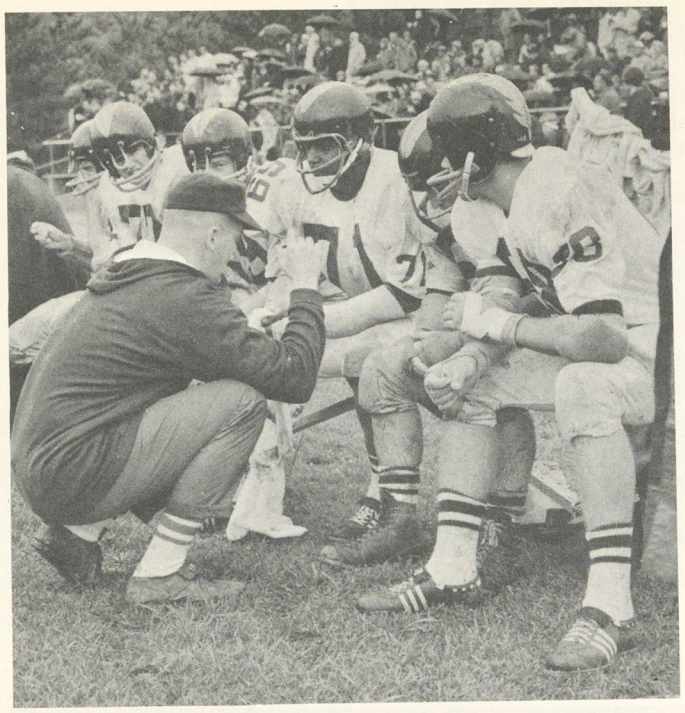

"Maddog" Holmes and his defensive henchmen.

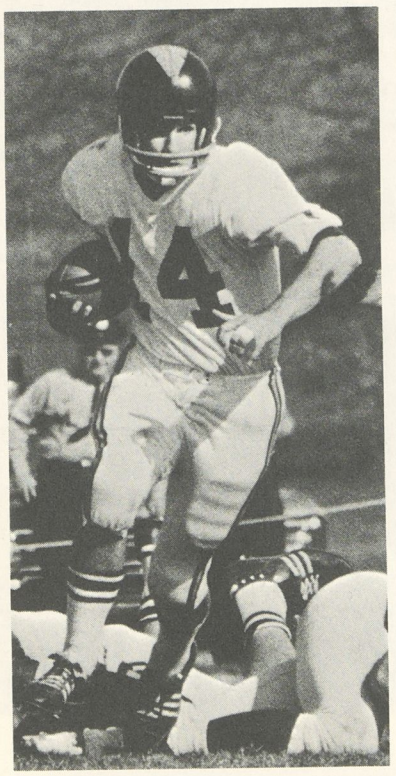

Gary Sheppard running back an intercepted pass.

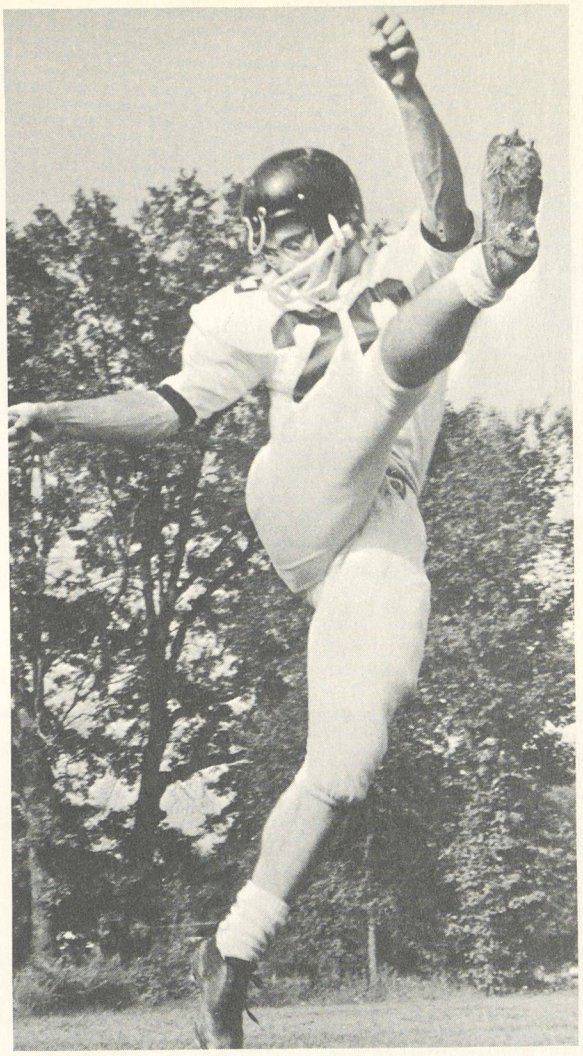

Larry Bieber, senior soccer-kicking specialist.

Indians ready to attack.

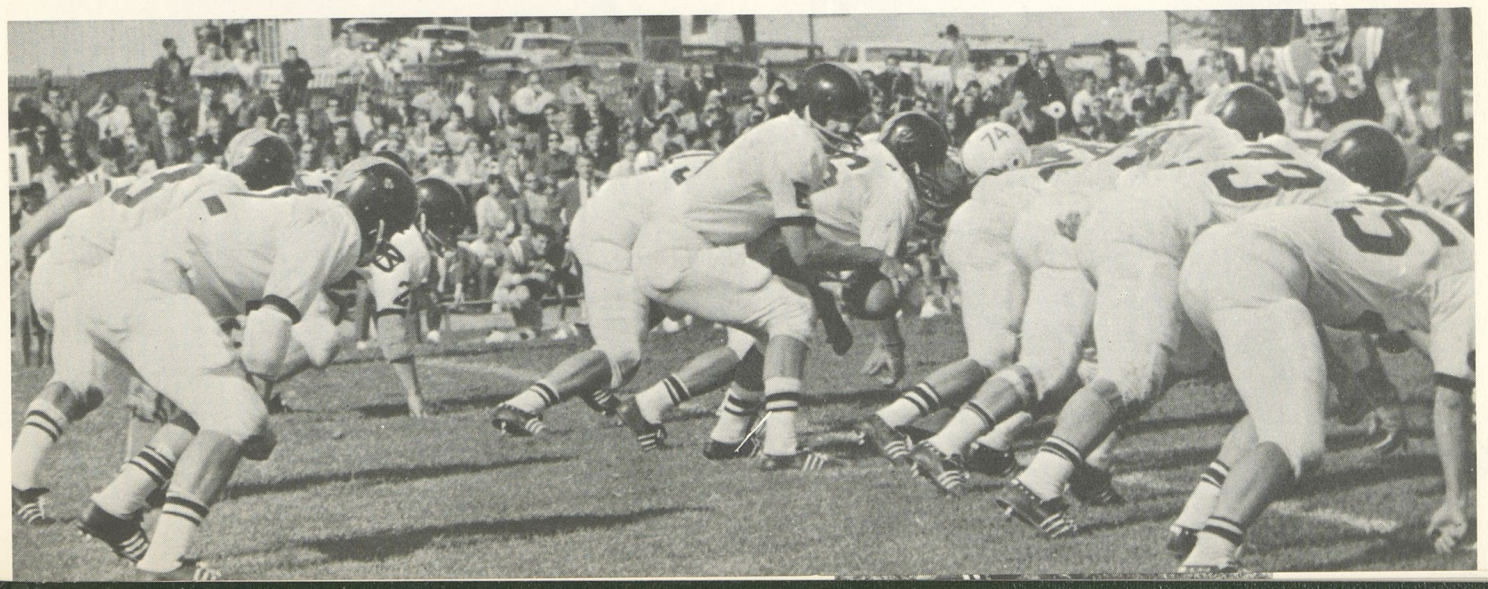

Superb ball handling, and second effort by Shoeless Don Weiss . . .

. . . Together with experienced coaching . . .

. . . Plus excellent defensive action . . .

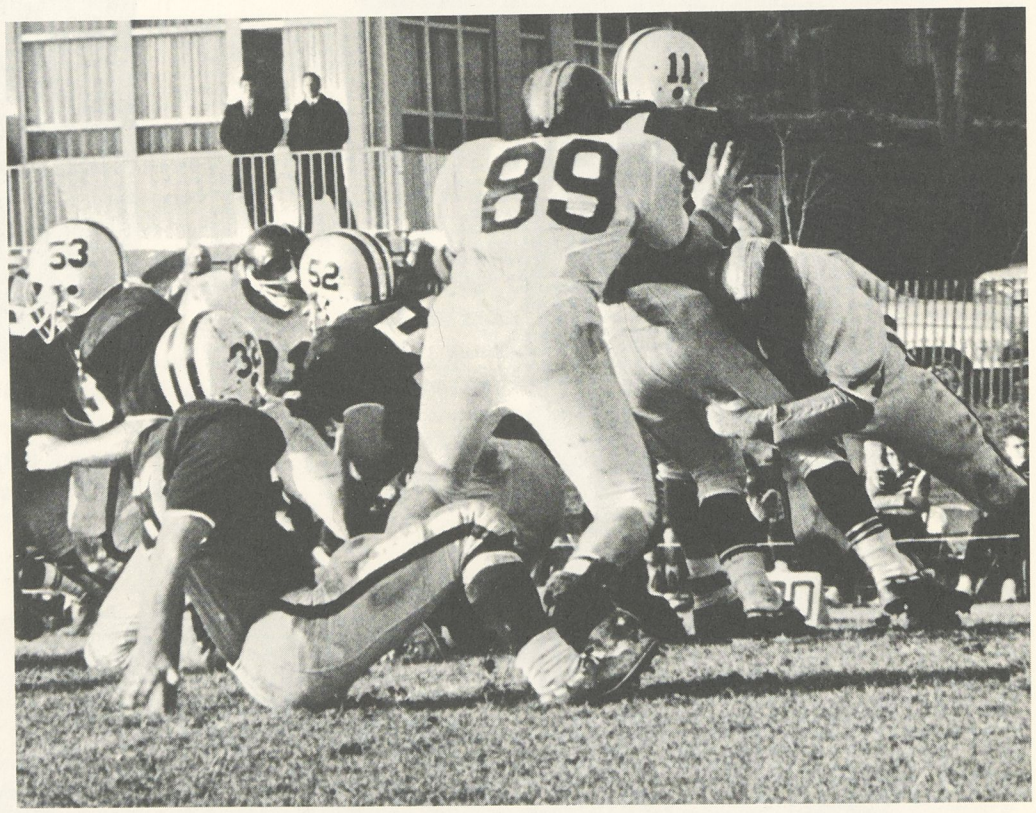

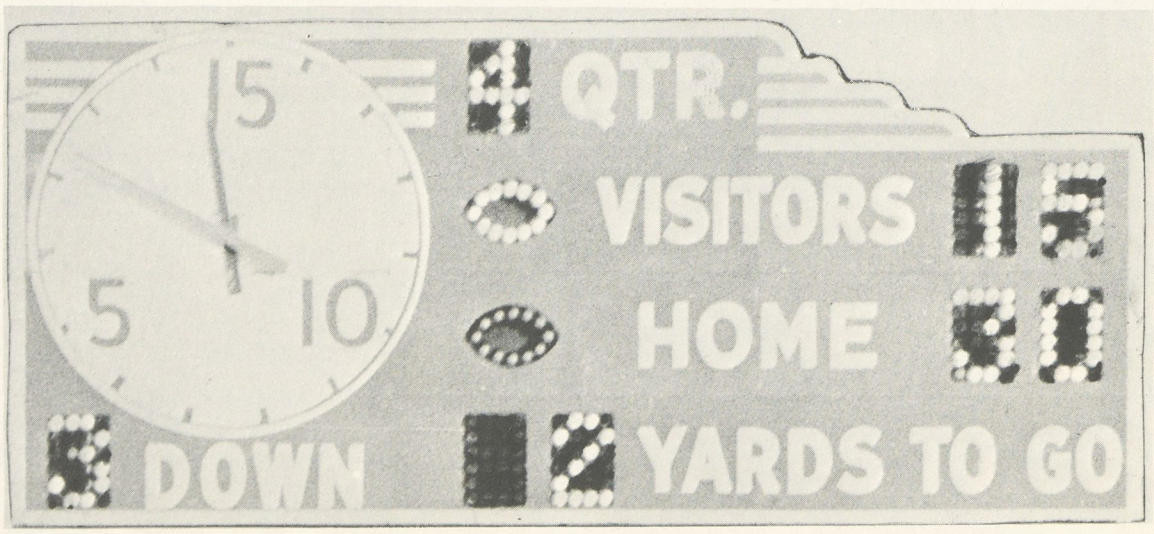

. . . Add up to a Juniata victory!!!

Randy Oeffner with the winning goalpost trophy at Susquehanna.

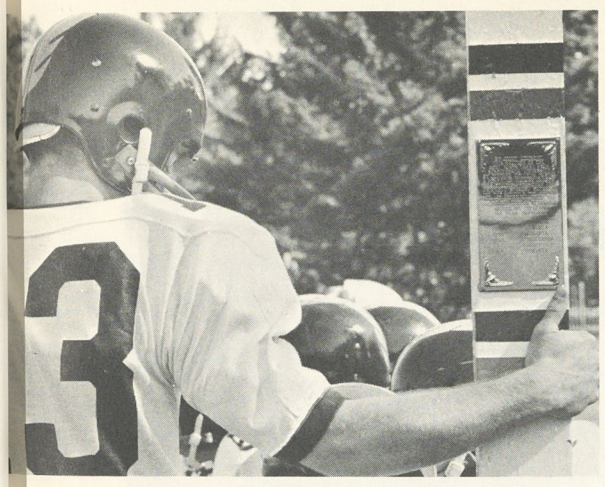

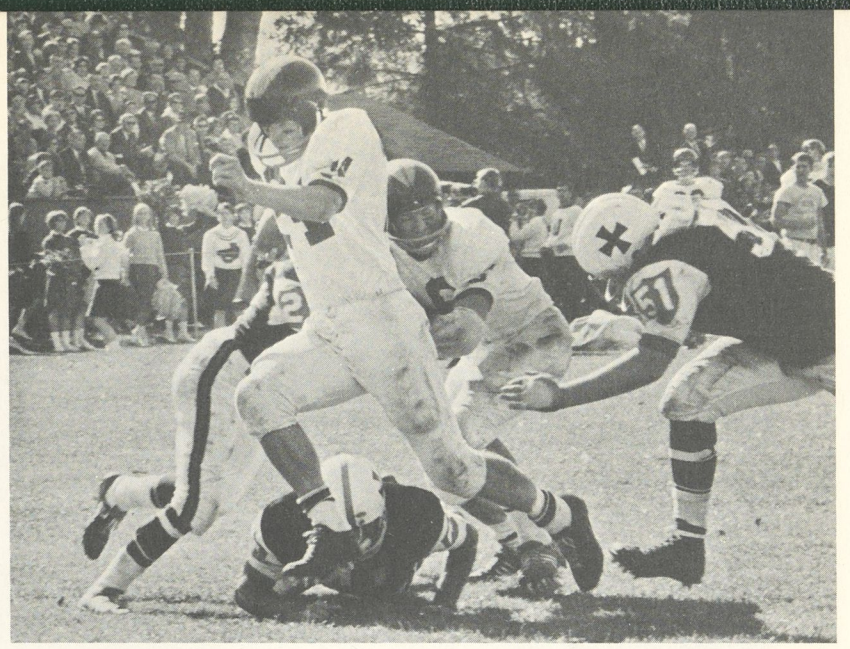

Randy Rolston picks up yardage against Susquehanna.

Don Weiss looks for a receiver in the Albright game.

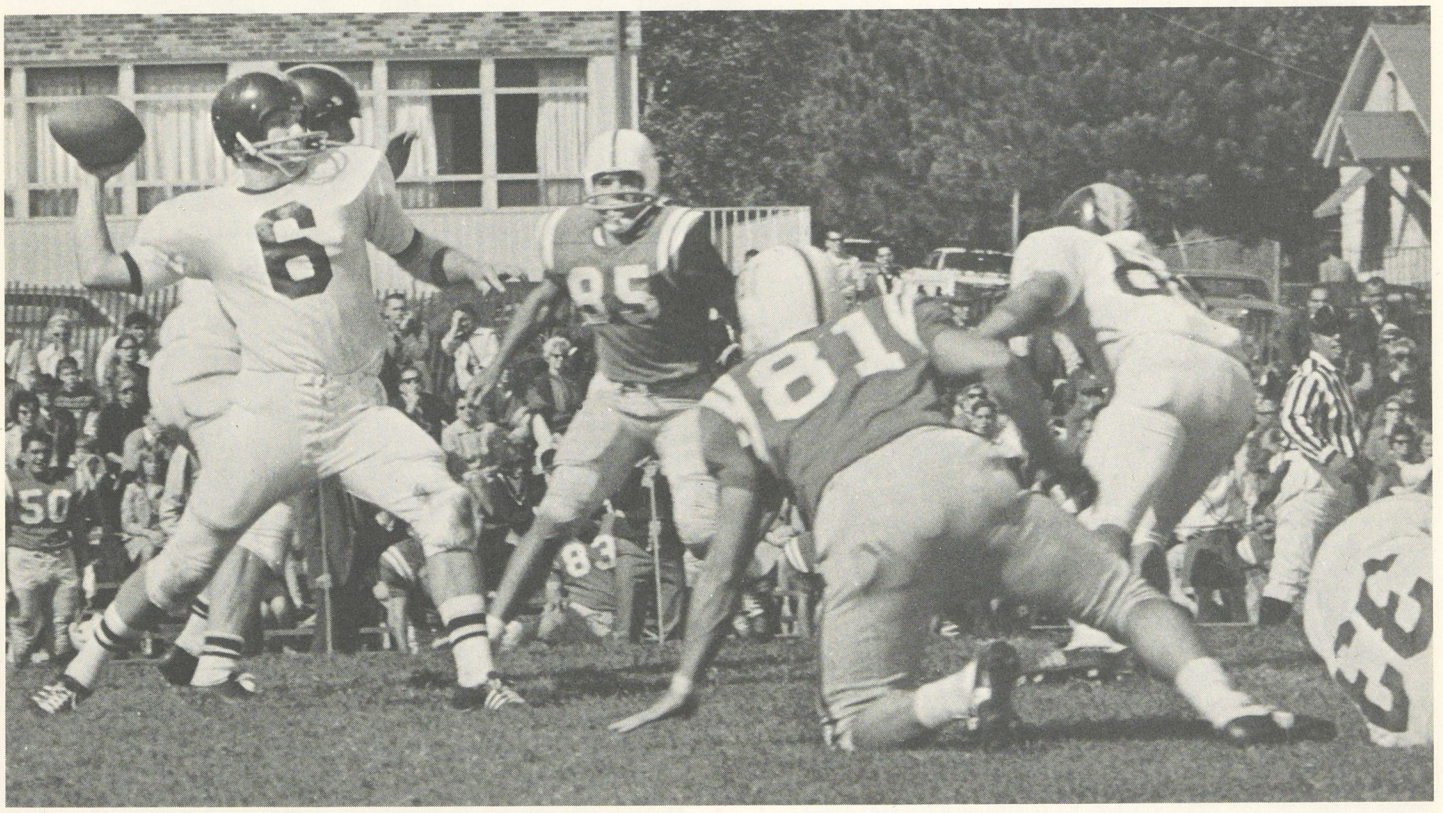

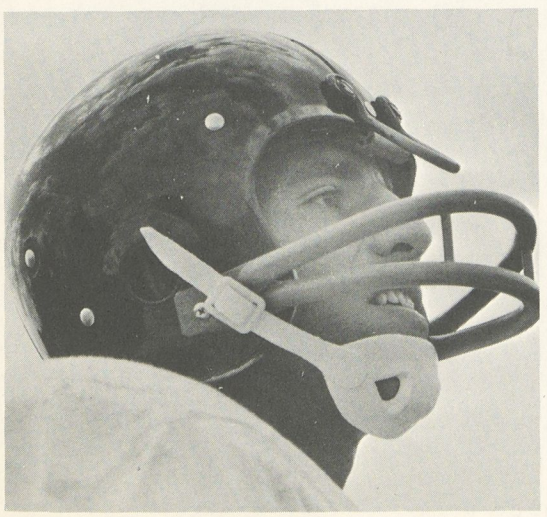

Defensive back Chris Sherk.

Dave Fleck after a hard-fought Upsala game.

Row 1: B. Kuhns, J. Snyder, J. Johnston, R. Beard, T. Creighton, T. Berkley, J. Massingham, W. Harris; *Row 2:* J. Hershey (mgr.), B. Conley, S. Lansberry, P. Sipling, Coach Snider, J. Rizzotti, K. Stanley, A. Shenk.

Cross-Country

Rick Beard after one of his four record-breaking runs.

The 1966 Cross-Country season started with the Indian harriers posting a very decisive 19-40 win over Albright, but the following week they were tied by Indiana (Pa.) 28-28 on a rain soaked course.

After losing at Lock Haven 39-19, Juniata traveled to Susquehanna and defeated the Crusaders 26-32 before their capacity Homecoming crowd.

Two more losses to Geneva 36-22 and F. & M. 36-21 preceded the team's final victory over sister school Elizabethtown 28-31. Rick Beard, with the help of Aubrey Shenk, Kerry Stanley, Jim Massingham and co-captain Tom Creighton, proved too much for the opposition on our own course. Following this victory, the harriers lost to Delaware Valley 29-26 and Susquehanna 29-28 in a triangular meet, and then lost two more to Gettysburg 38-17 and St. Francis 29-26.

The prospects for the '67 season are bright. Being led by co-captain Rick Beard, who placed ninth in the MAC's at St. Joseph's, there will be eight returning lettermen to give Coach Snider's team the experience it has lacked in the past two seasons.

Jim Massingham

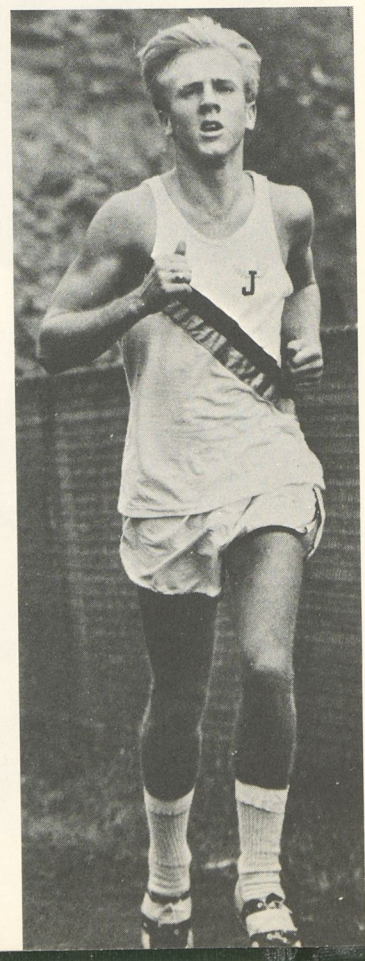

The anxiety of the start.

Phil Sipling finishing up.

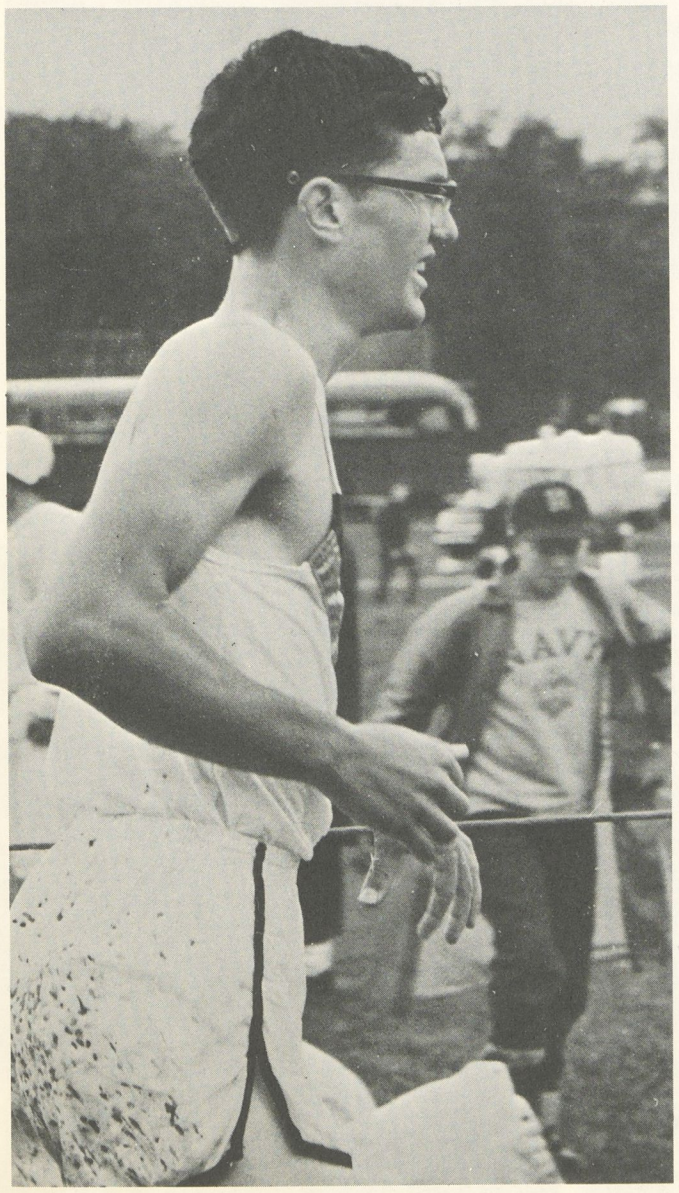

RECORD: 3-7-1

Juniata	40	Albright	19
Juniata	28	Indiana	28
Juniata	19	Lock Haven	39
Juniata	32	Susquehanna	26
Juniata	22	Geneva	36
Juniata	21	Franklin & Marshall .	36
Juniata	31	Elizabethtown . . .	28
Juniata	28	Susquehanna	29
Juniata	26	Delaware Valley . . .	29
Juniata	17	Gettysburg	38
Juniata	26	St. Francis	29

A portrait of J. C. determination: Bob Kuhns.

Powder Puff Football

This was the first year for intramural football for J. C.'s women. The games rarely failed to amuse the crowds, which were at times rather large. Four teams, one for each class, added to the competitive aspect of the events. Moreover, some of the games became somewhat aggressive, but were kept under control by male coaches and referees.

Linda "Heartless" Hartman springs into action.

Senior Sue Graybill is rushed by Junior Nancy Pentland.

There were even some occasional injuries.

The retreat to the showers after a hard day on the gridiron.

Off-Hour Sports

Although each does not have a section of its own, there are two sidelights of the sports scene at Juniata which deserve mention. The intramural program, organized by the Senate chairman of athletics keeps 70% of the male students occupied during the year in various sports. The women students also have their say in field hockey in the fall along with powderpuff football. In the winter they participate in women's intercollegiate basketball and in intramural coed volleyball.

Girls' Field Hockey.

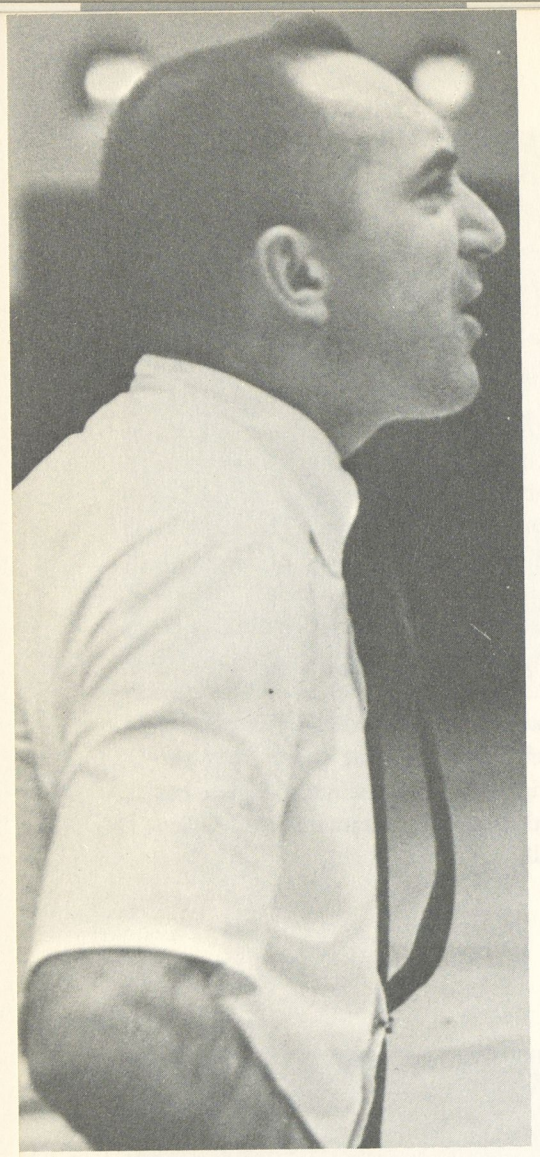

Coach Trimmer

Basketball

The basketball team at Juniata took a healthy step toward becoming the most respected team in the MAC's. Under Russ Trimmer, and using a type of pressure ball not seen here for many years, the team finished with an 8-9 over-all record, and a 5-6 record in the conference.

Under the floor leadership of co-captains Jim Doyle and John Tussey, the Indians developed an exciting team spirit which helped them over several rough parts of the season. The steady, reliable play of Clair Kenyon, a vastly improved Will Brandau, the clutch playing of Dale Broadwater and the eagerness of Jim Biello, Bruce Bader, Adam Barnhart, and Marty Arnold point to more of the same thrilling play in future years.

Clair Kenyon was the Indian's leading scorer with 280 points, for an average of 14.7, and a shooting percentage of 38.4. He was backed up by Brandau with 204 points and Doyle, Broadwater and Tussey with 163, 153, and 151 points respectively. Will Brandau was the leading rebounder with 166 for a 9.8 "bounds" per game average.

RECORD:

Juniata			Juniata		
53	Franklin & Marshall	69	62	Elizabethtown	75
83	Delaware Valley	79	69	Wilkes	71
78	Dickinson	73		Upsala	cancelled
75	Washington & Jefferson	78	66	Albright	60
77	Indiana	71	73	Susquehanna	90
85	Lycoming	103	58	Elizabethtown	55
73	Scranton	97	75	Bloomsburg	65
64	Lock Haven	65	81	Indiana	103
62	Ursinus	61	87	Lock Haven	38

Row 1: J. Doyle, Coach Trimmer, J. Tussey; *Row 2:* J. Biello, R. MacIsaac, A. Barnhart, M. Arnold, B. Chandler, W. Brandau, B. Bader, E. Herrick, G. Galbraith, D. Broadwater, C. Kenyon.

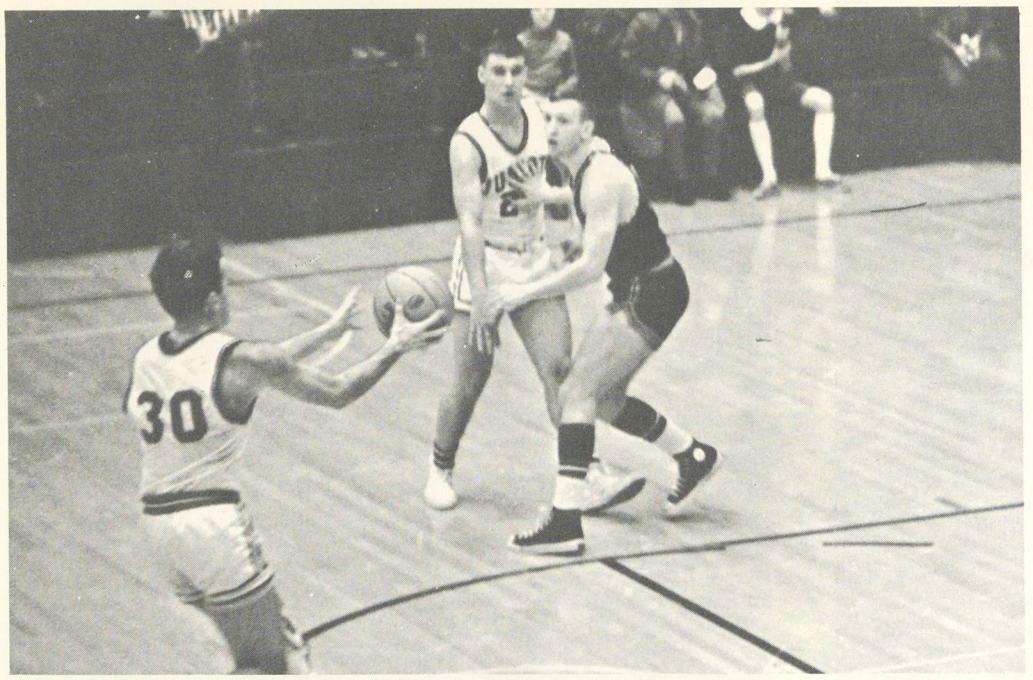

Clair Kenyon and Dale Broadwater move in for a field goal against a haggard Ursinus player.

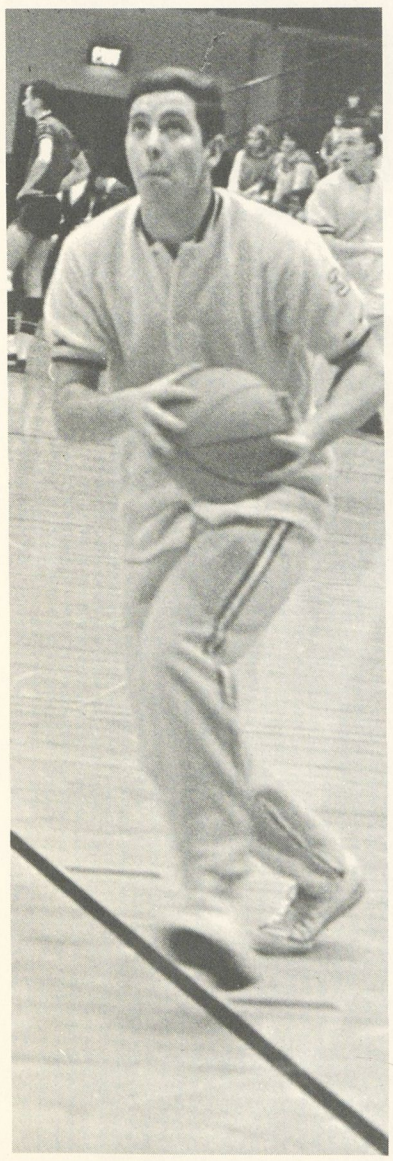

Bruce Bader, a freshman addition to the team.

Will Brandau at his best.

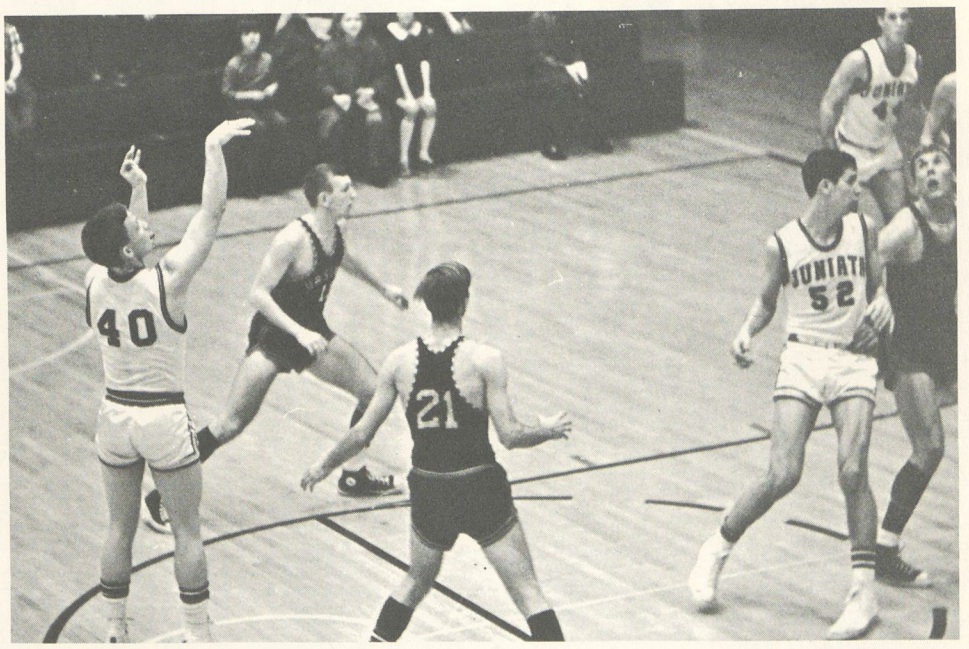

Co-captain John Tussey displaying his form from quarter-court.

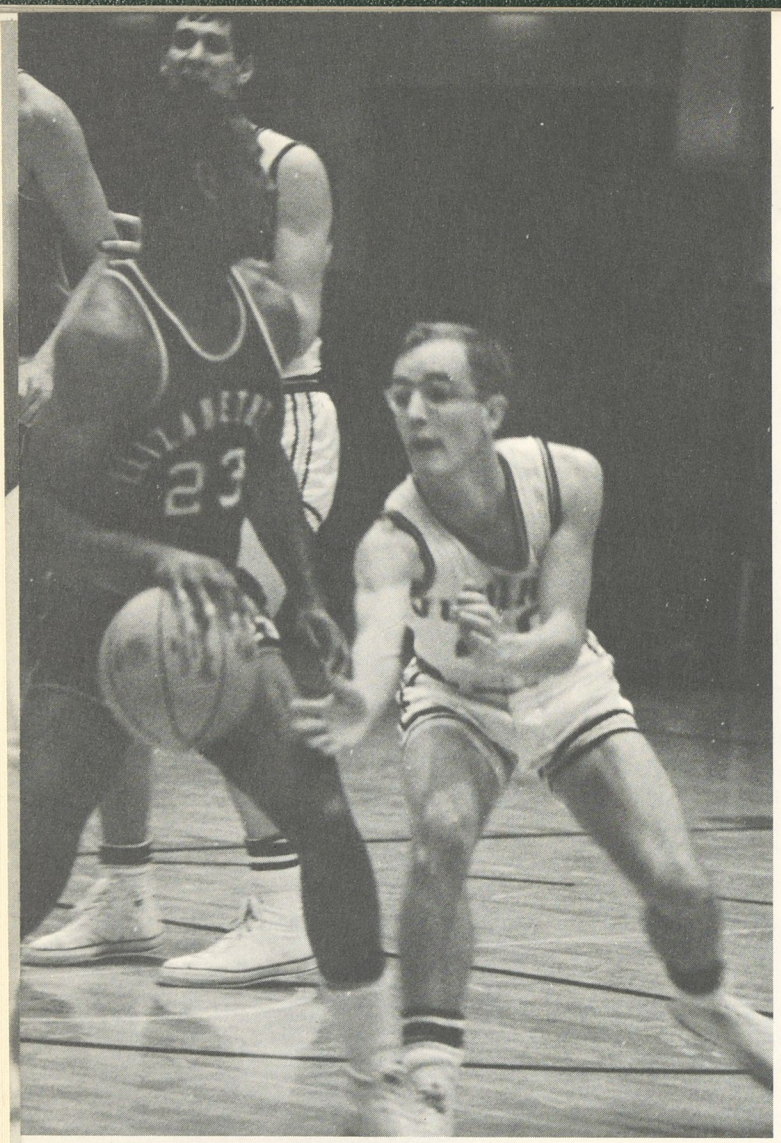

Co-captain Jim Doyle defending the home court from Elizabethtown.

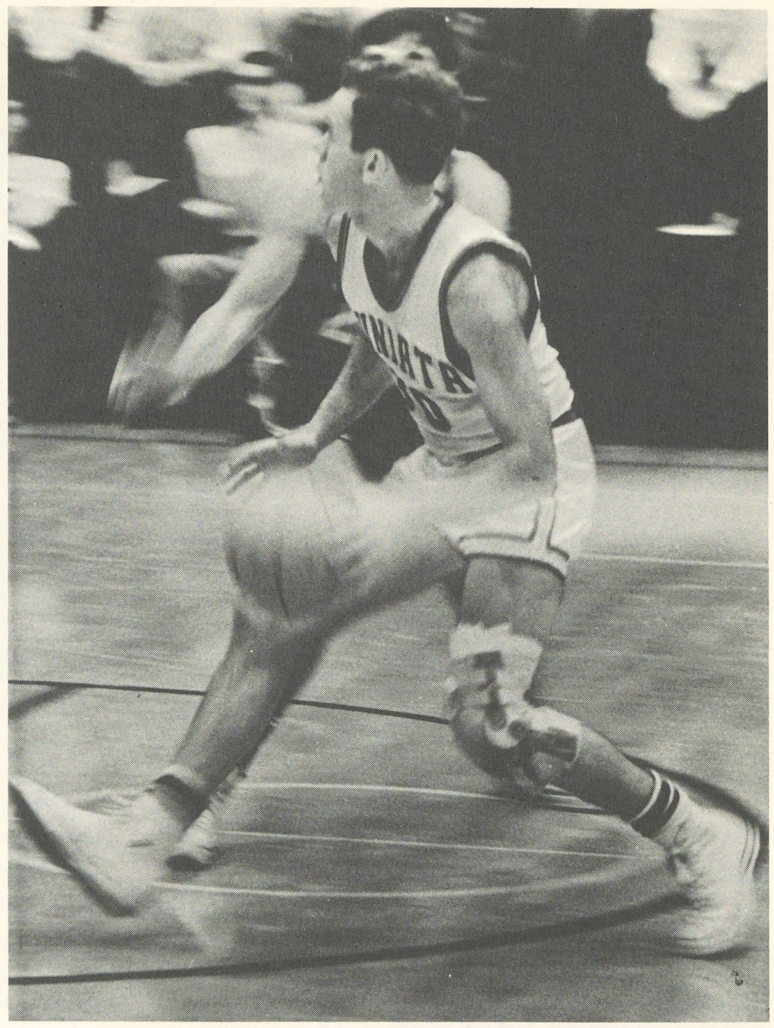

Clair "the Brace" Kenyon moving out against Elizabethtown.

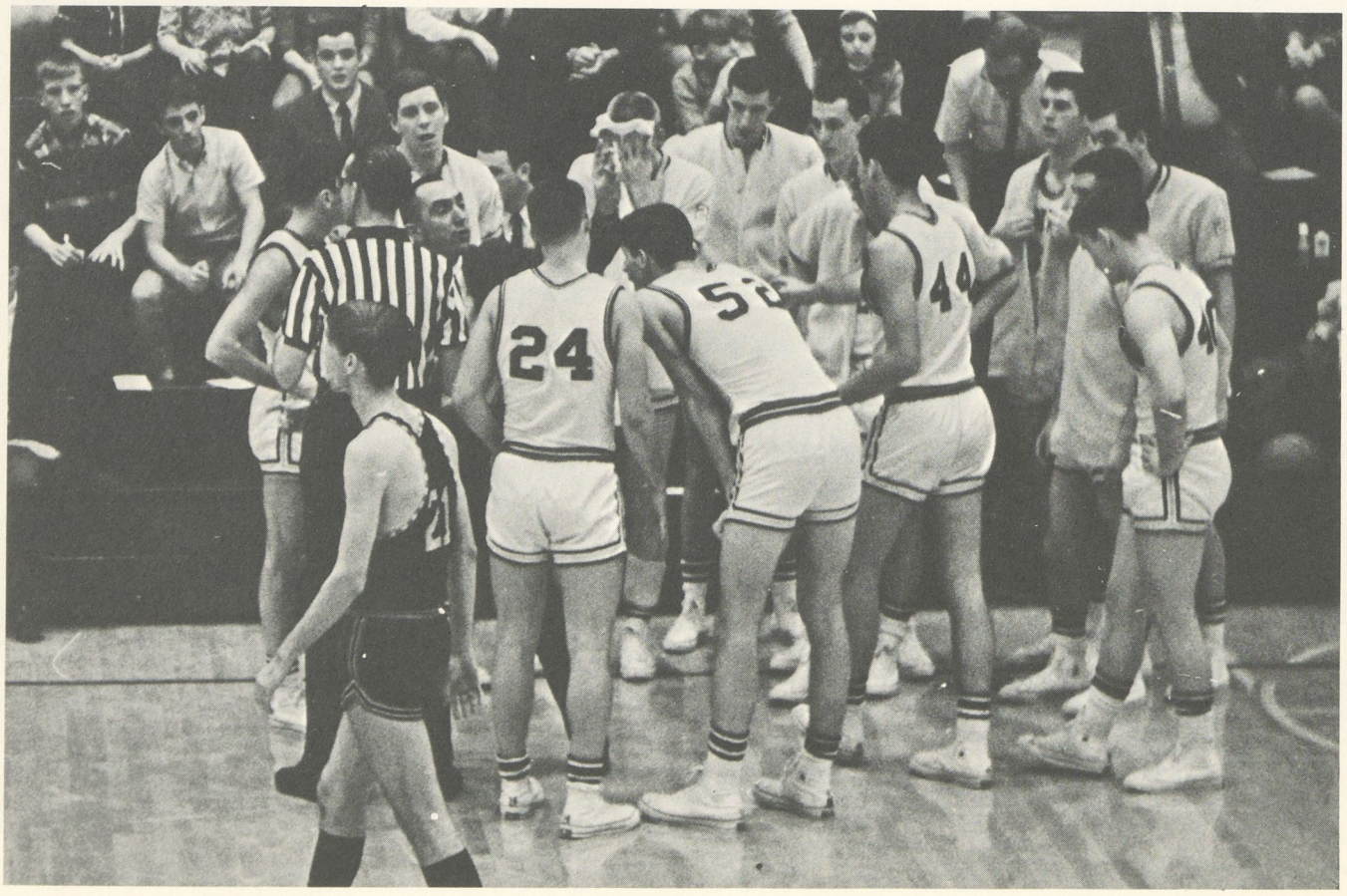

A break for a change in strategy.

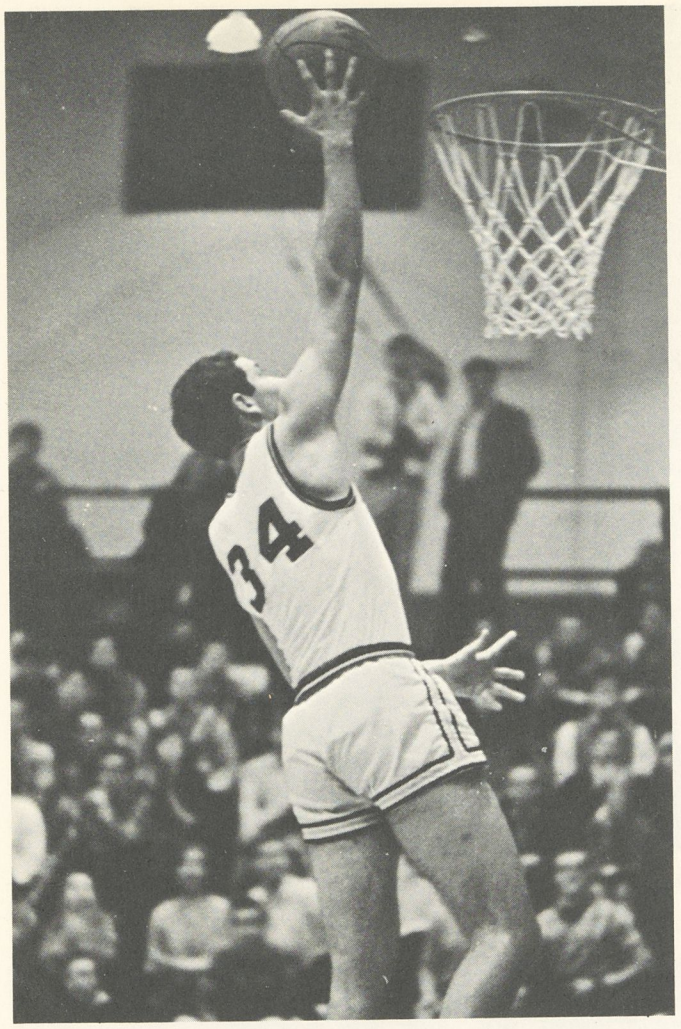

Bob Chandler up for a near dunk.

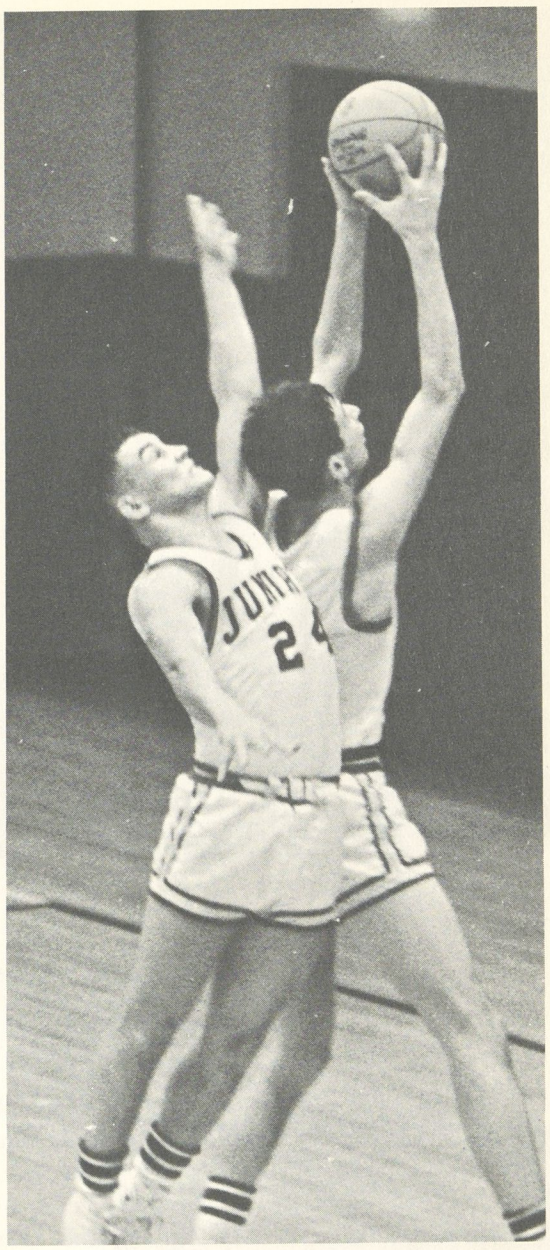

Dale Broadwater and Will Brandau display fine team effort.

Juniata J.V.: *Row 1:* G. Wissinger, G. Galbraith, J. Delewski, K. Rookstool, T. Makler; *Row 2:* J. Greiner, J. Wilkes, J. Lesnett, R. Hengst, B. Stavisky, Coach Pat Frazier.

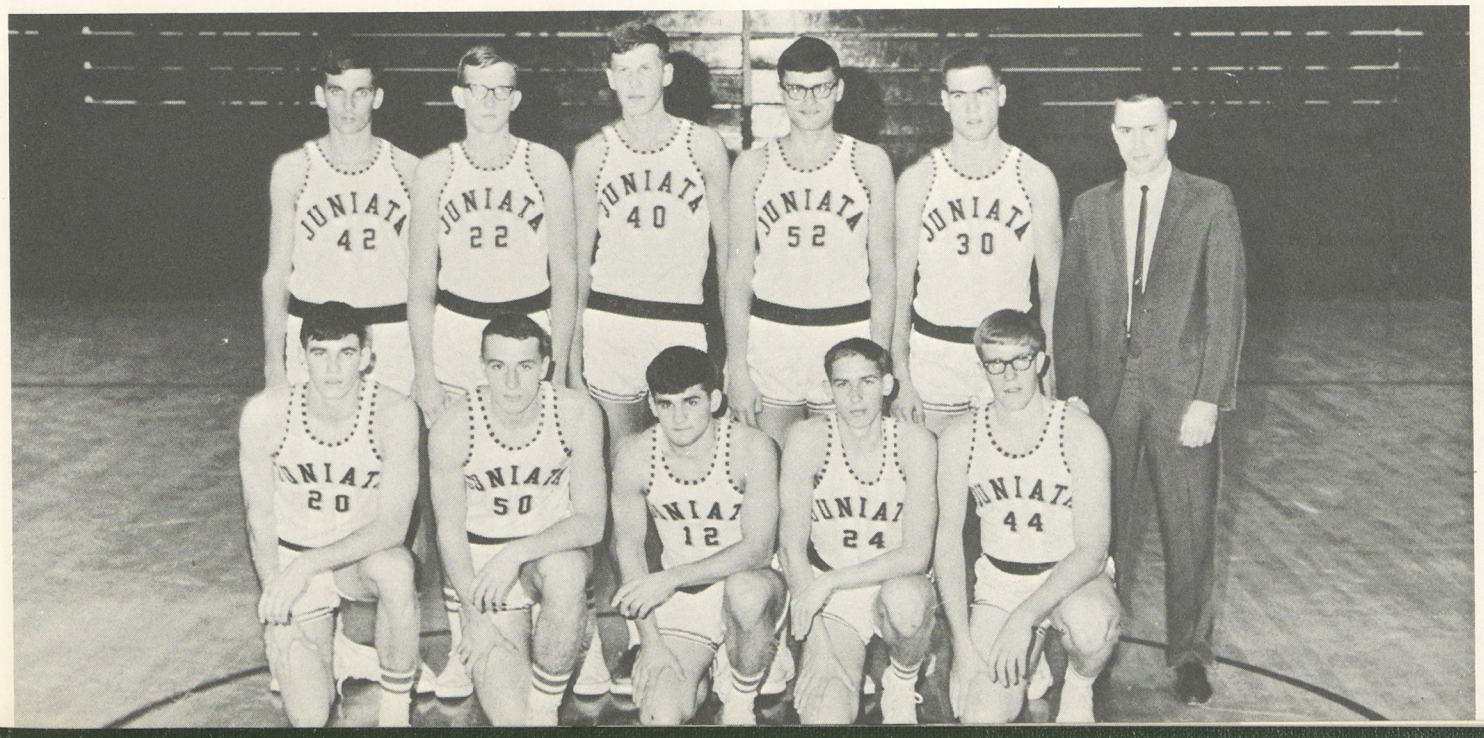

Row 1: C. Sherk, T. Light, J. Hopper, J. Biggs; *Row 2:* J. Pyle, R. Hoover, D. Feigles, Coach Berrier, P. Schuyler, D. Hoover, B. Scott.

Wrestling

Juniata came out of this year's endeavors with six wins and five losses. With the team beating W&J, St. Vincent, Bucknell, Kutztown, Dickinson, and Lebanon Valley, J.C. placed fifth in the MAC's. Juniata also sent three individuals into the MAC finals, Pete Schuyler, Phil Eatough, and Don Hoover. An encouraging factor for next year will be that J.C. will only loose two wrestlers to graduation—Dick Feigles and Phil Eatough.

RECORD: 6-5

Juniata	17	Washington & Jefferson	11
Juniata	30	St. Vincent	5
Juniata	14	Gettysburg	15
Juniata	6	Lycoming	29
Juniata	25	Bucknell	11
Juniata	18	Kutztown	15
Juniata	18	Dickinson	13
Juniata	9	St. Francis	24
Juniata	19	Lebanon Valley	13
Juniata	11	Elizabethtown	17
Juniata	11	Indiana	24

Phil Eatough gets W & J's opponent in a pinning position.

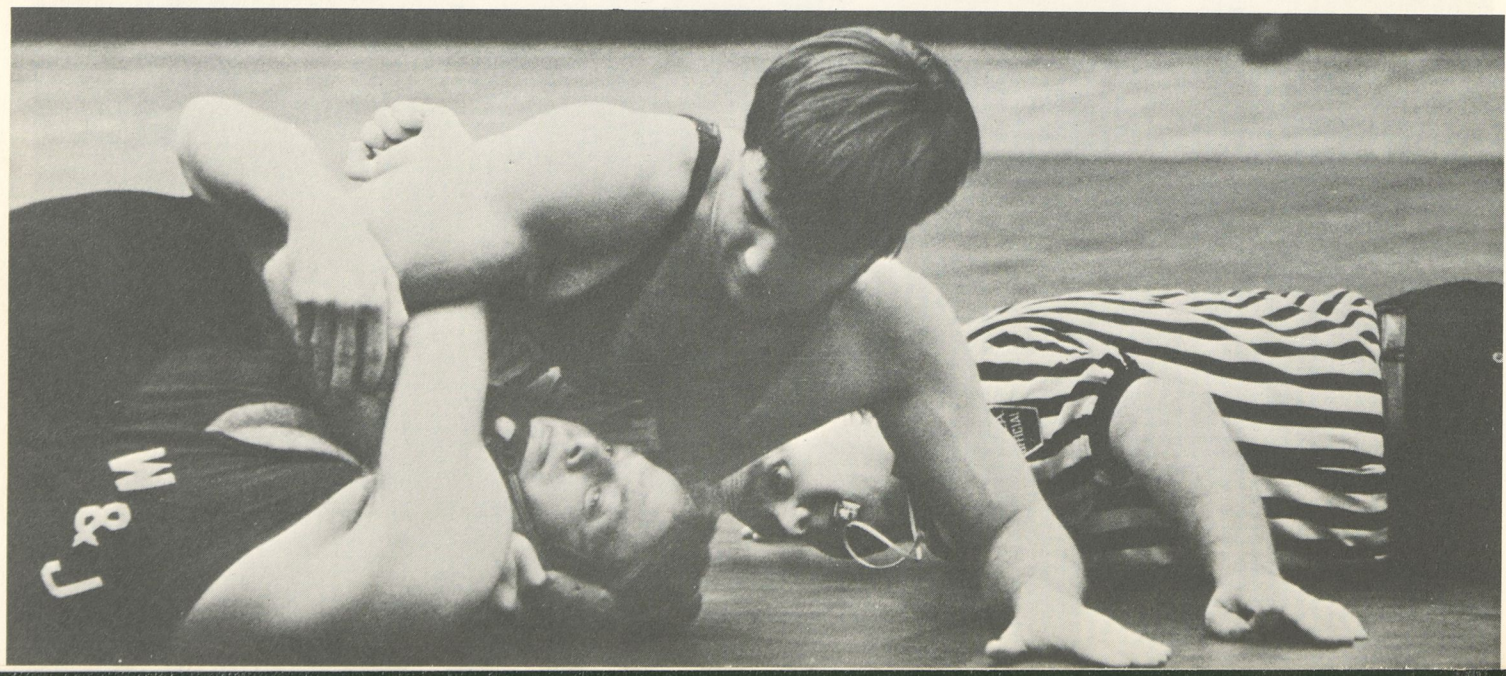

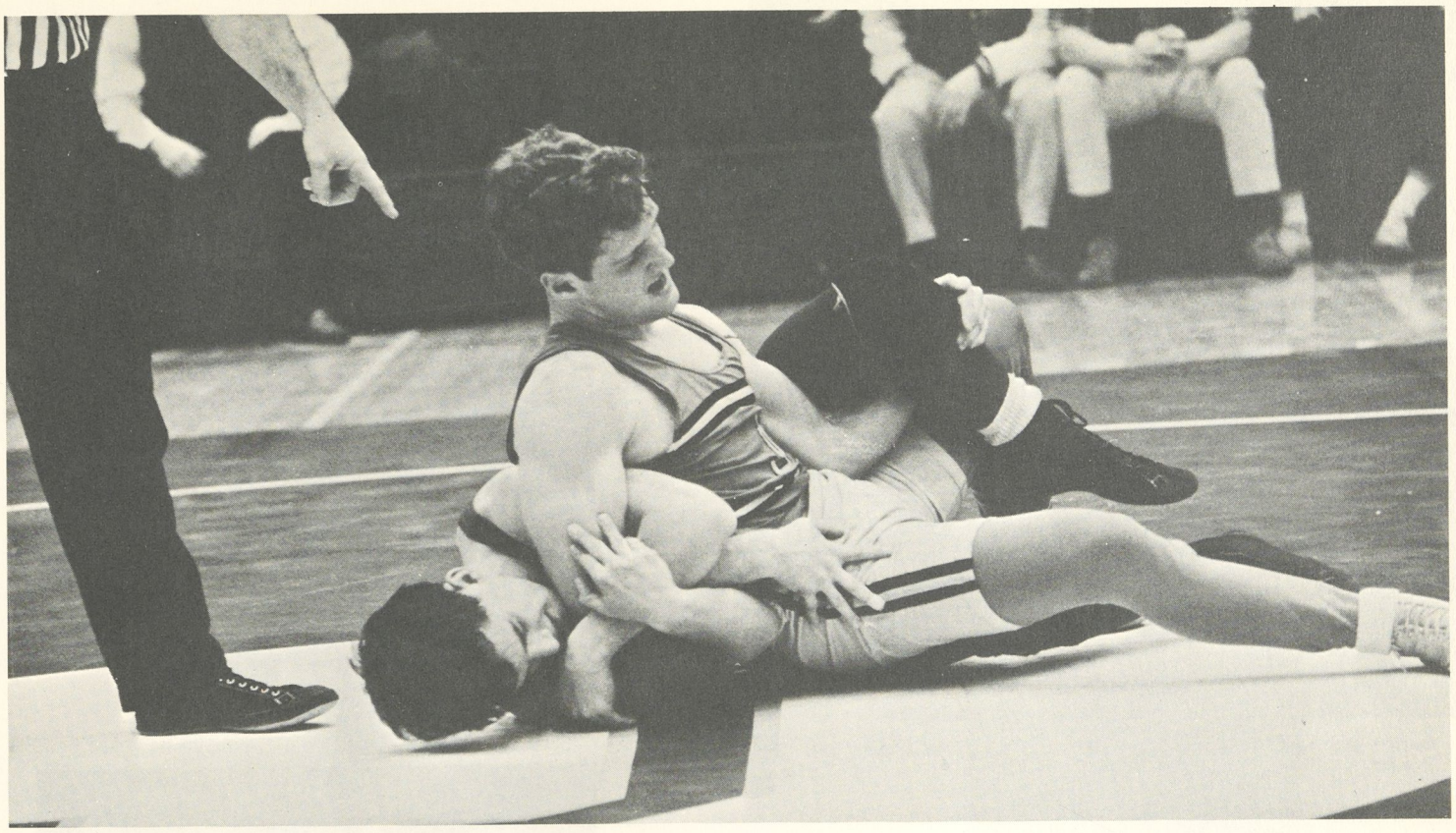

Tom Light working a pinning combination.

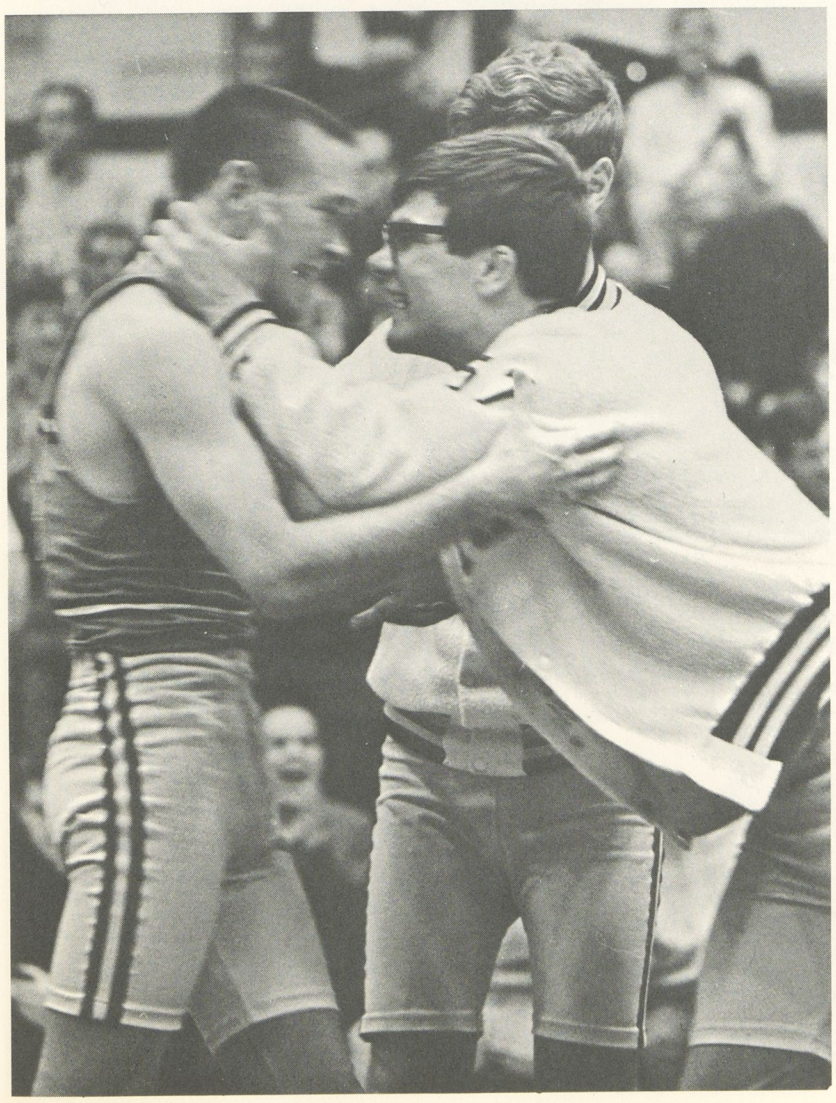

Ron Hoover congratulates
Jack Hopper.

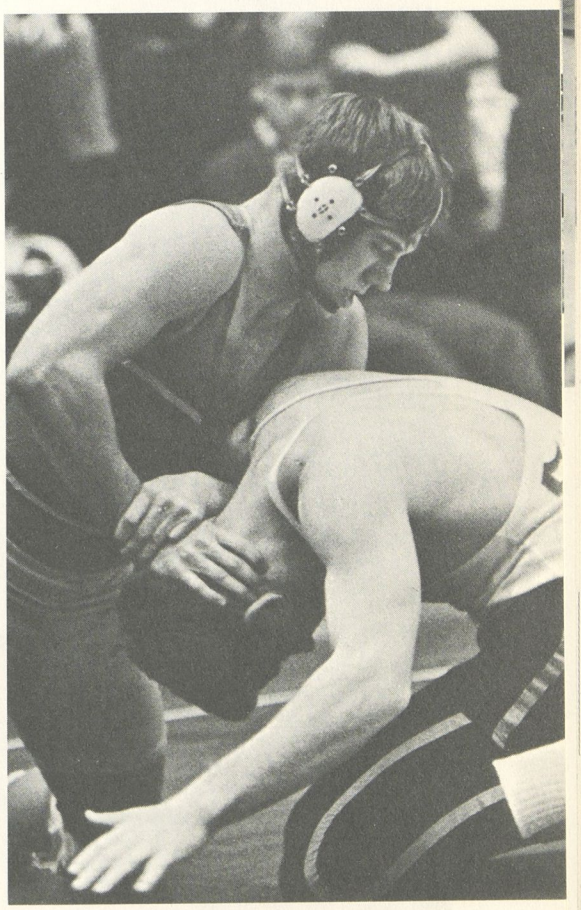

Don Hoover showing no mercy!

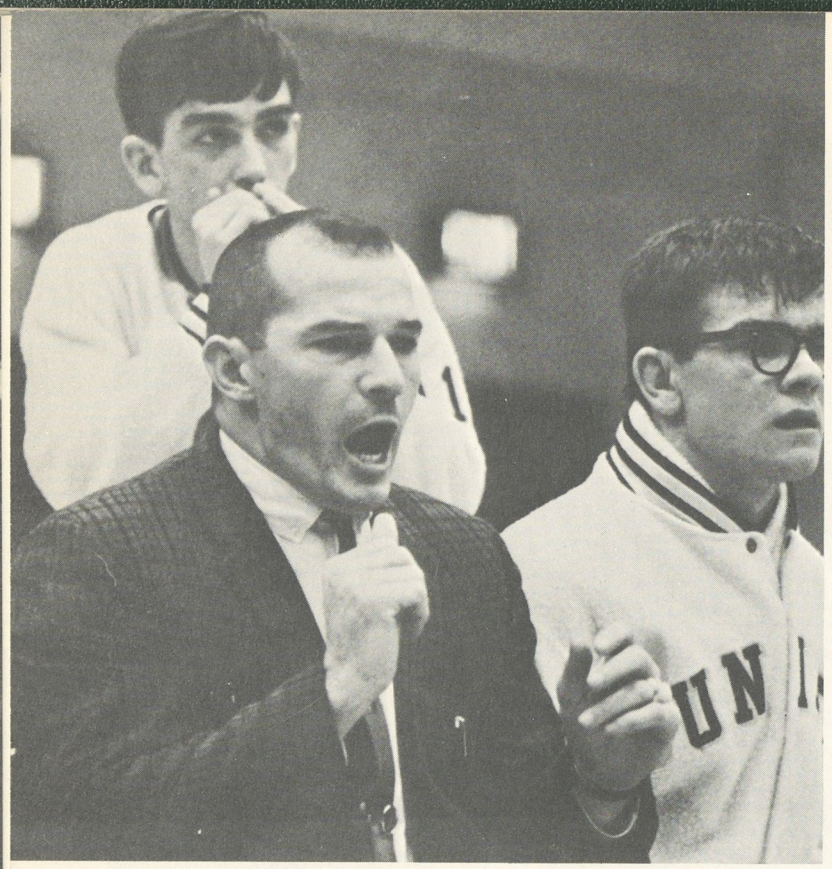

Advice and concern from Coach Berrier, Mike McCartney, and Ron Hoover.

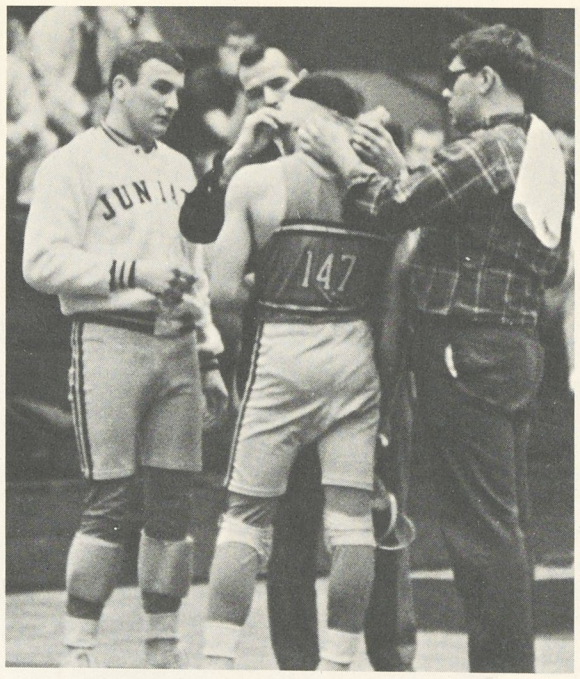

"Bruno" takes time out for repairs.

Heavy artillery—Pete Schuyler, Dave Fleck, and Dick Feigles.

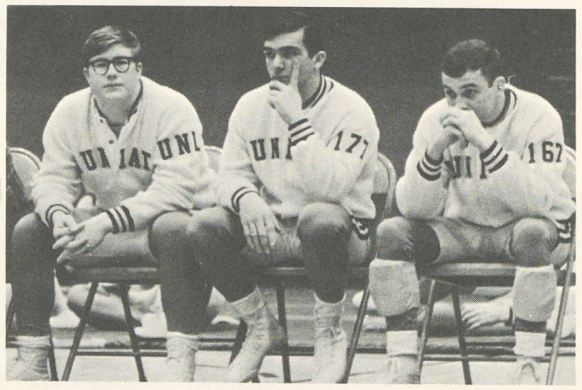

Chris Sherk works for the pin.

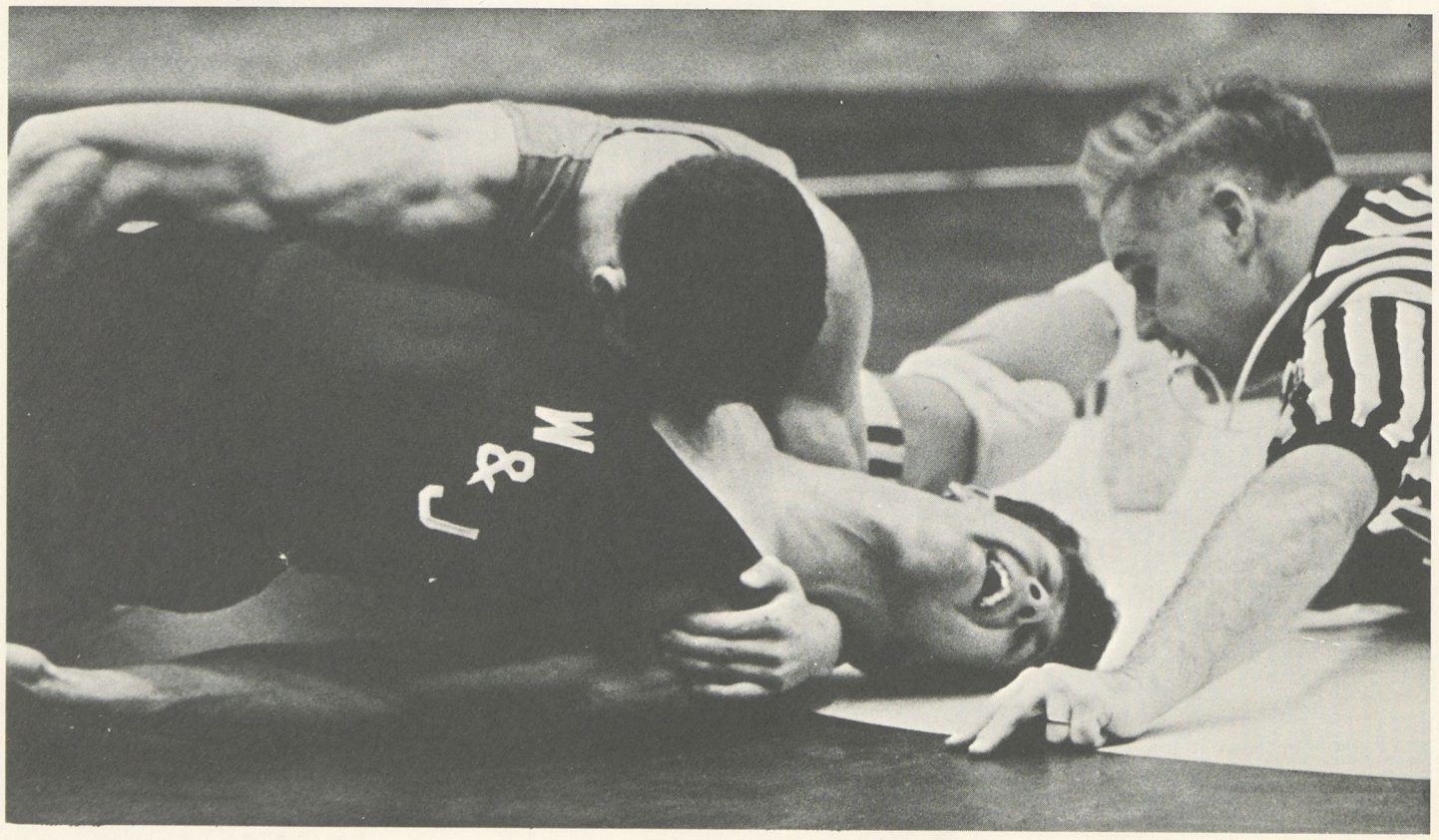

Golf

The golf team chalked up eight victories in 11 matches, including an eight match winning streak, to boast the best record since 1960. Phil Thompson, sophomore, scored the most points, 24, with an 8-2-1 mark. Rick Geig, sophomore, was selected the outstanding golfer.

RECORD: 8-3

Juniata		
6½	Indiana	11½
7½	Dickinson	10½
16	Western Maryland	2
15½	John Hopkins	2½
16	Elizabethtown	2
14½	Lebanon Valley	3½
10½	Lycoming	7½
13½	Susquehanna	4½
13½	Shippensburg	4½
10½	Gettysburg	7½
7	Bucknell	11

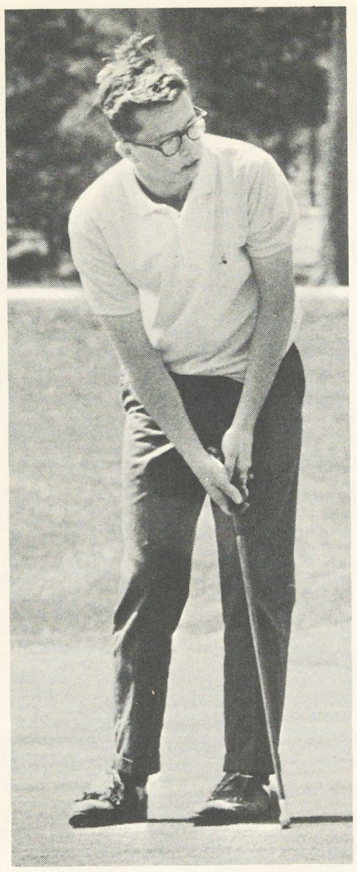

Rick Geig

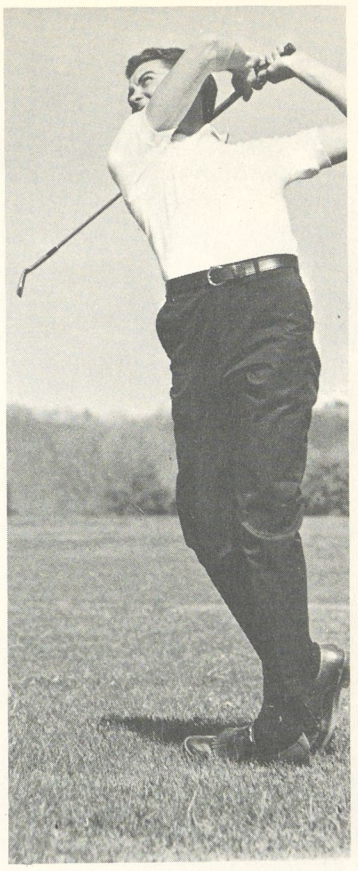

Russ MacIsaac

Dan David

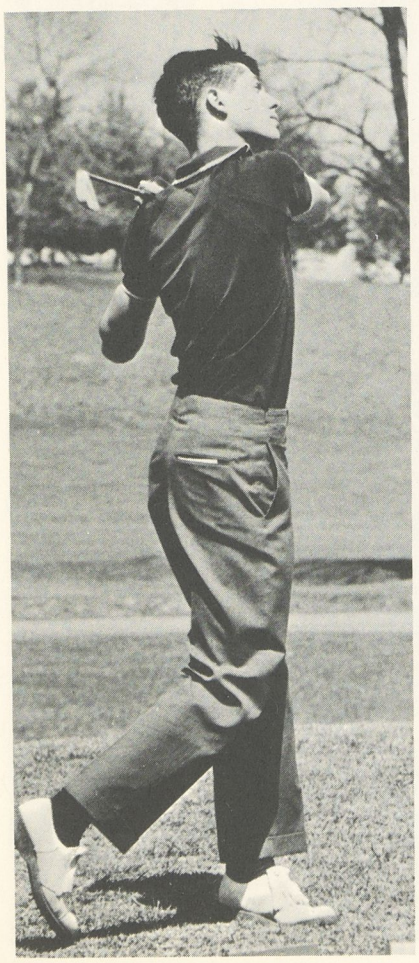

Phil Thompson

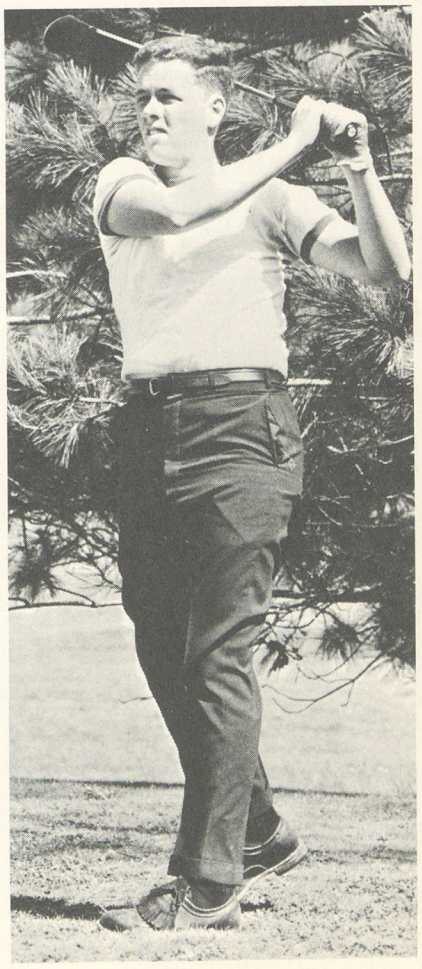

Ken "Bear" Stevens

Row 1: Coach Prender, T. Reed, D. Creter, G. Sheppard, J. Reid, D. Shimp, J. Bronson; *Row 2:* W. Wisler, R. Banks, D. Cowher, S. Horner, L. Shomo; *Row 3:* E. Moyer, B. Kauffman, D. Albright, J. Good, J. Beckerich, J. Barnes; *Row 4:* D. Krausz, B. Rudewick, B. Watts, R. Rolston, J. Sutton, R. Underwood.

Randy Rolston and Gary Sheppard (right) show fine teamwork in making a double play.

Coach Fred Prender

Baseball

The Juniata baseball team ended its 1966 efforts in the MAC competition with 6 wins and only 2 losses, which made it another winning season. The over-all record was nine wins and two losses with defeats over Lock Haven, Bucknell, and Shippensburg. The top batters of the season were Dave Shimp, Steve Horner, John Rolston, and Denny Cowher, with Bill Kauffman and Jim Sutton as the leading pitchers. All members of the squad will be returning for the '67 season except for seniors Jim Reid, Bill Kauffman and Roy Underwood.

Jim Sutton displays his winning form.

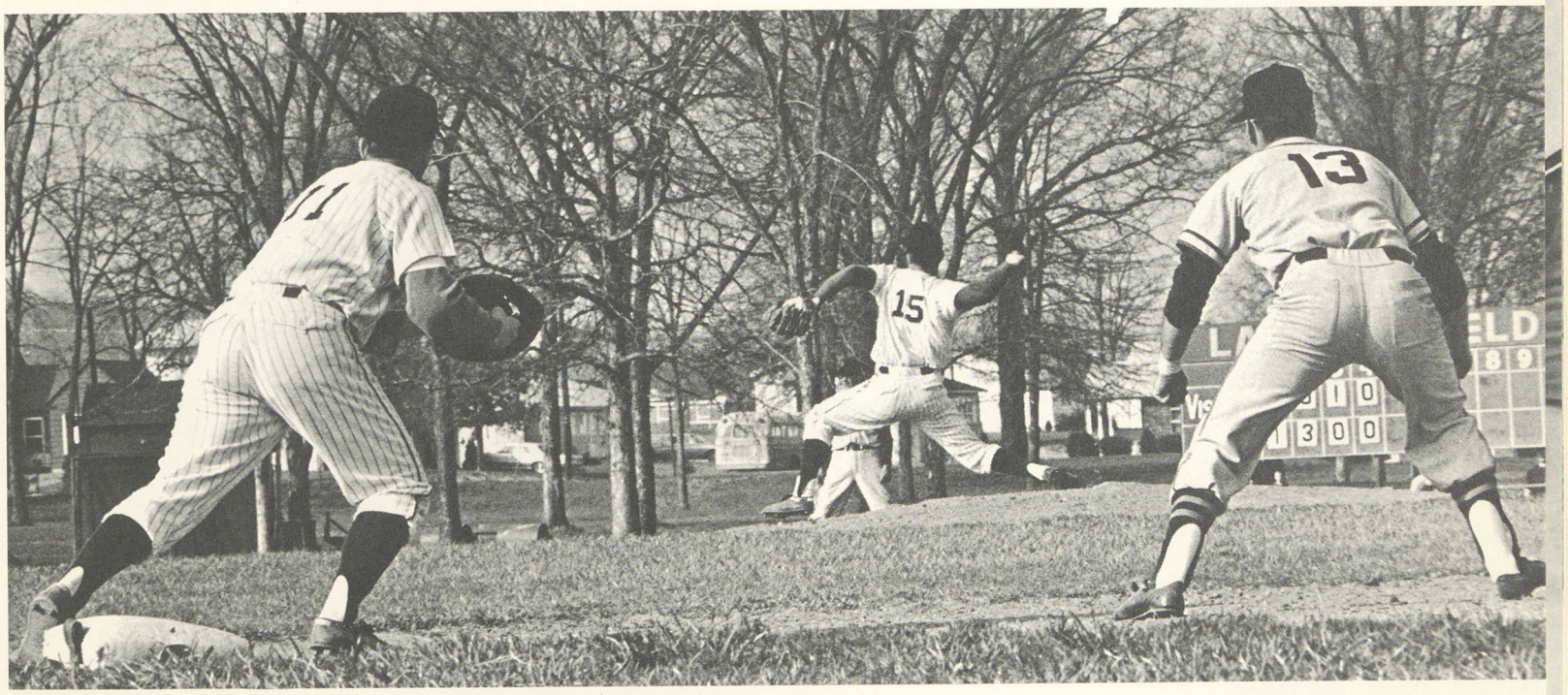

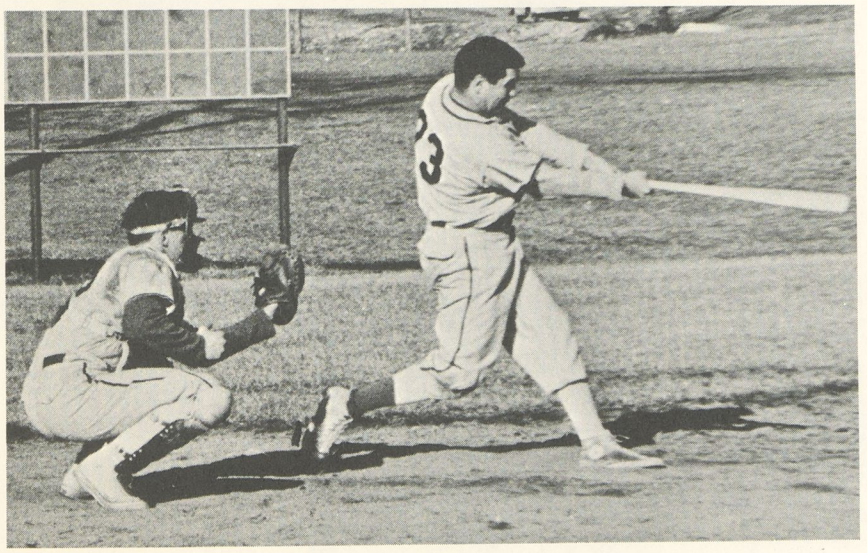

"Scooter" Reid at batting practice.

RECORD: 9-2

Juniata	7	Dickinson	2
Juniata	11	Bucknell	2
Juniata	3	Upsala	1
Juniata	2	Upsala	0
Juniata	11	Lock Haven	10
Juniata	4	Wilkes	0
Juniata	8	Elizabethtown	11
Juniata	4	Elizabethtown	3
Juniata	3	Albright	7
Juniata	8	Shippensburg	1
Juniata	7	Susquehanna	2

Truly a spectator sport!

Catcher Denny Cowher.

After Jim Beckerich's game-winning run against Lock Haven.

Steve Horner on the way in.

Denny Albright after a hard game.

Scorekeepers J. Biello, J. Power, J. Tussey, and J. Hayes.

Junior Gary Sheppard connecting with one against Dickinson.

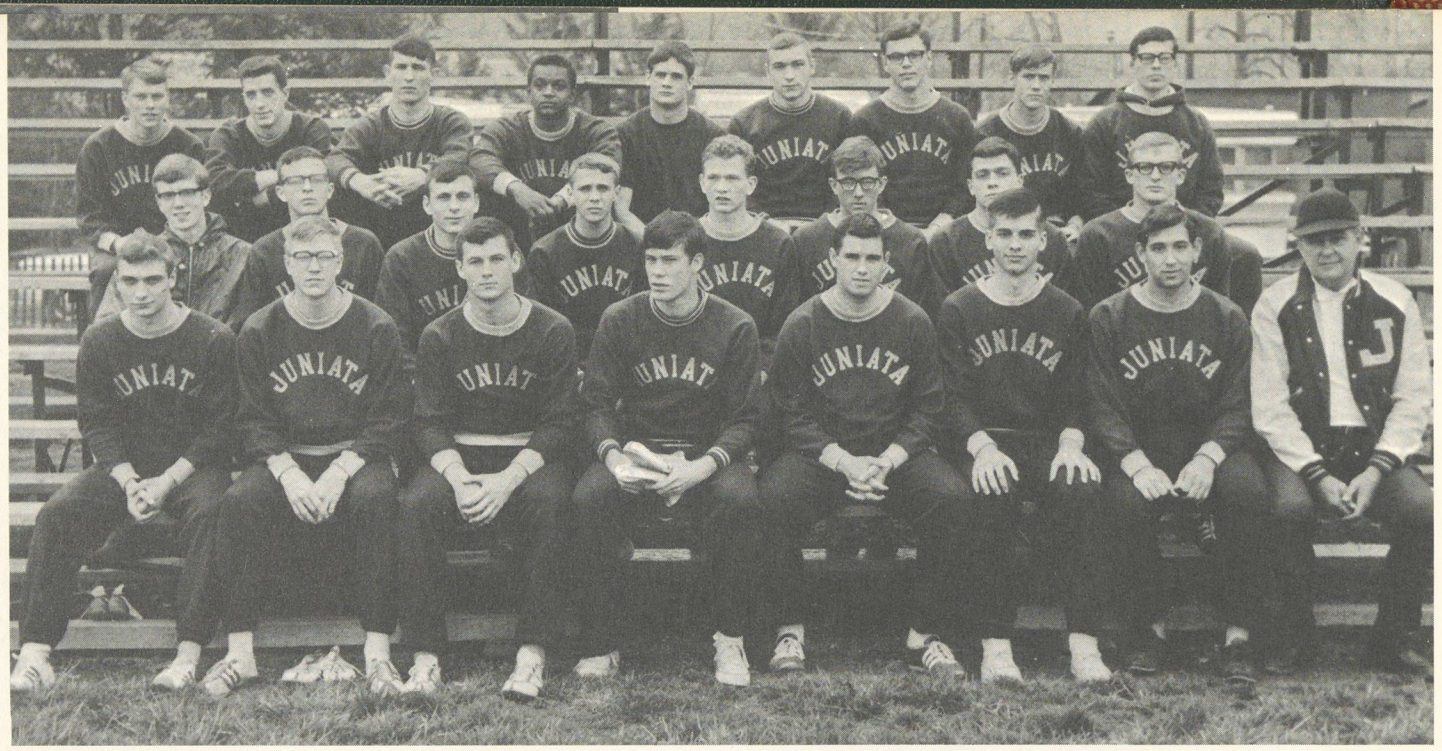

Row 1: E. High, S. Larson, R. Beighley, B. Chandler, C. Berg, J. Rizzotti, B. Monti, Coach Snyder; *Row 2:* D. Varner, R. Beard, S. Werner, T. Beam, T. Dills, G. Anderson, N. Hudak, J. Cremer; *Row 3:* T. Berkley, E. Herrick, M. Berlanda, N. Mitchell, M. Wall, J. Stultz, J. Dunkle, R. Denizar, D. Hough.

Jack Hopper goes up and over.

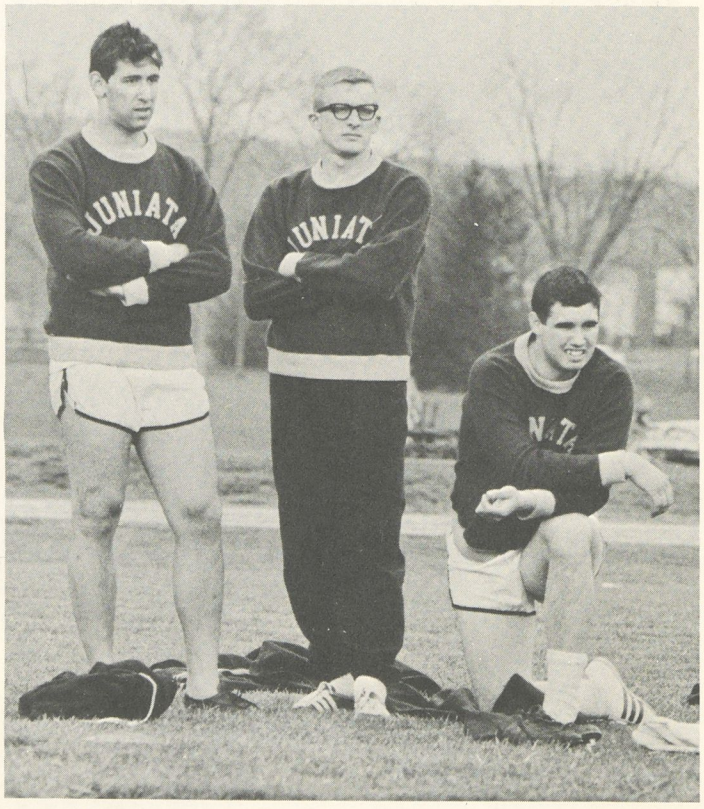

Field and weight men: B. Monti, J. Cremer, and C. Berg.

Track

The 1966 track and field season was not as profitable as everyone would have wished. The three wins came via Susquehanna, Albright, and at a tri-meet over Lebanon Valley. Our losses were at the hands of Lock Haven, Shippensburg, Penn Military, Bucknell, and Lycoming. Individual efforts were seen, especially in the person of Bill Williams who high jumped 6′3″ and tripled jumped 43′ 5¼″ (new records) against Bucknell. The squad lost Paul Larson, and Nick Hudak through graduation.

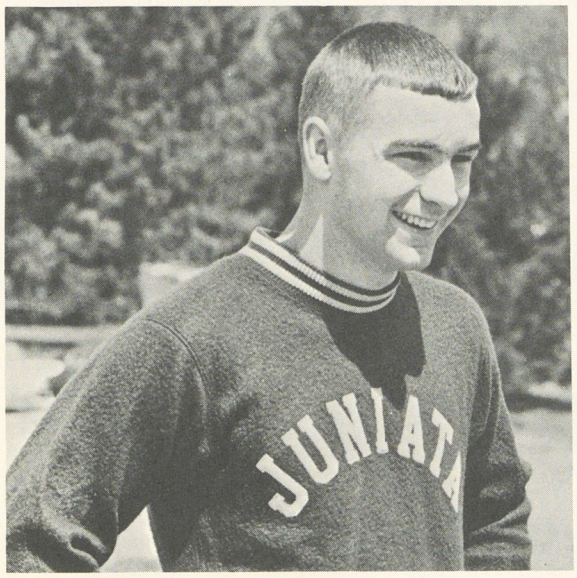

John Stultz, fastest man on the team.

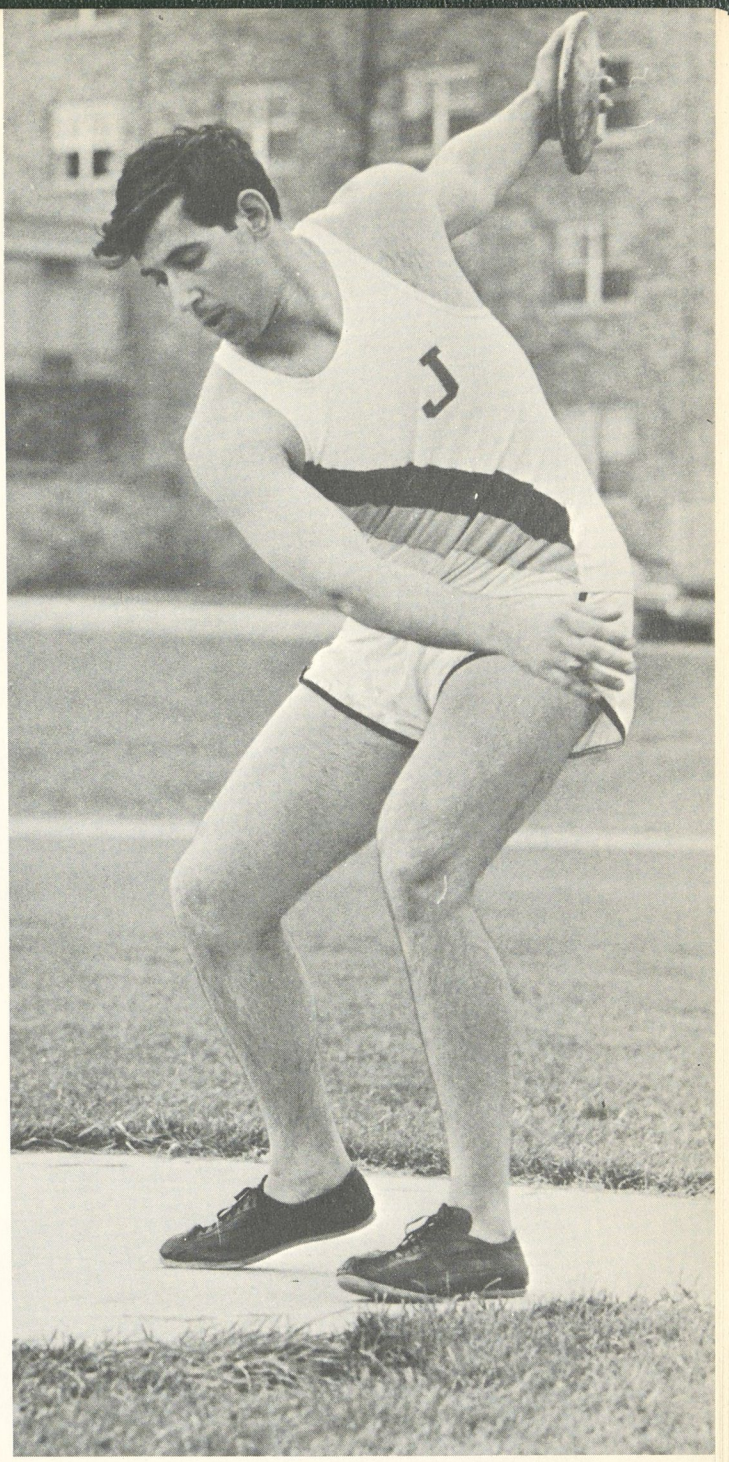

Bob Monti concentrates on staying within the circle.

Nick Hudak finishing the quarter-mile sprint.

RECORD: 3-5

Juniata	34	Lock Haven	111
Juniata	37	Shippensburg	108
Juniata	47½	Lebanon Valley	45½
Juniata	47½	Penn Military	69½
Juniata	91	Susquehanna	54
Juniata	67	Albright	64
Juniata	40	Bucknell	92
Juniata	40	Lycoming	49

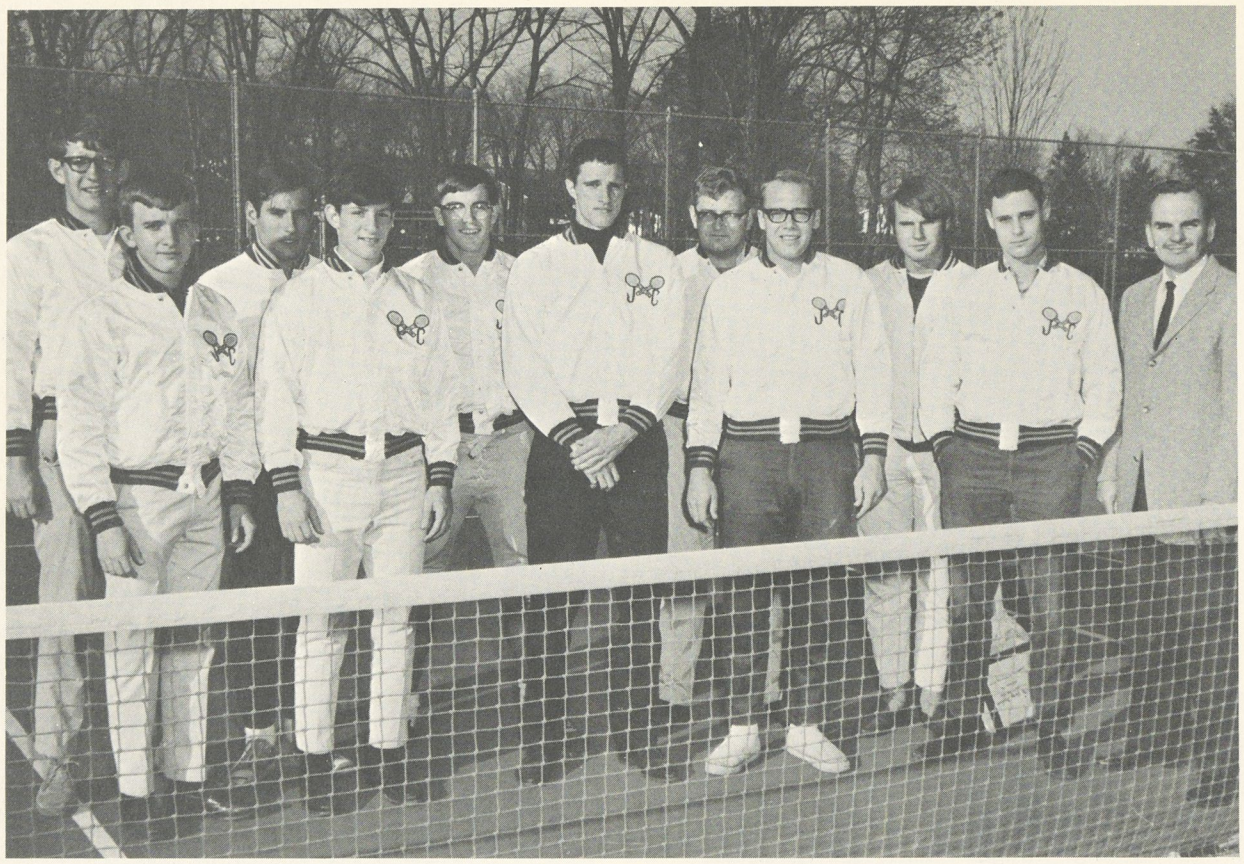

T. Creitz, D. Newcomer, J. Zeger, J. Solis-Cohen, L. Bieber, A. White, P. Shaffer, K. Dick, J. Wermuth, J. Katonah, Coach Post.

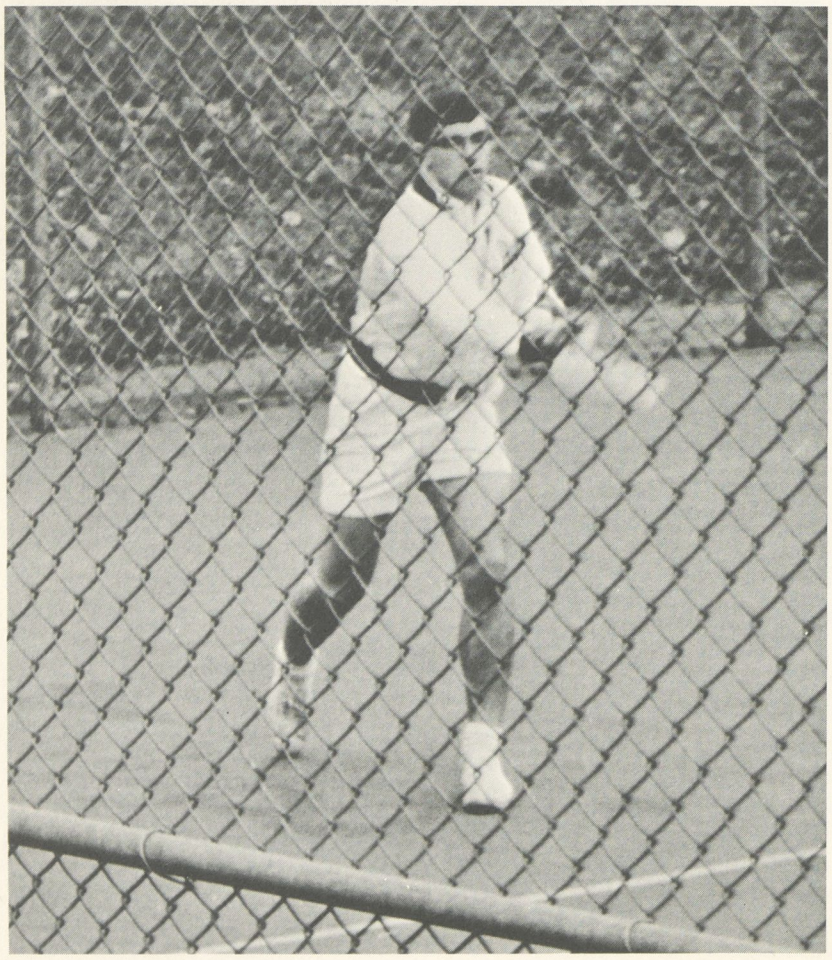

A spectator's view of the match.

Tennis

The tennis team, under Coach Post, ended the season with a 5-3 record. Freshman Dave Newcomer paced the team with a 6-1 in singles and a 5-1 in doubles to earn him the outstanding player award. All members of the team are expected back next season.

RECORD: 5-3

Juniata	2	Gettysburg	7
Juniata	9	Scranton	0
Juniata	4	Susquehanna	5
Juniata	9	Elizabethtown	0
Juniata	3	Lycoming	6
Juniata	6	Shippensburg	3
Juniata	6	Elizabethtown	3
Juniata	8	St. Francis	1

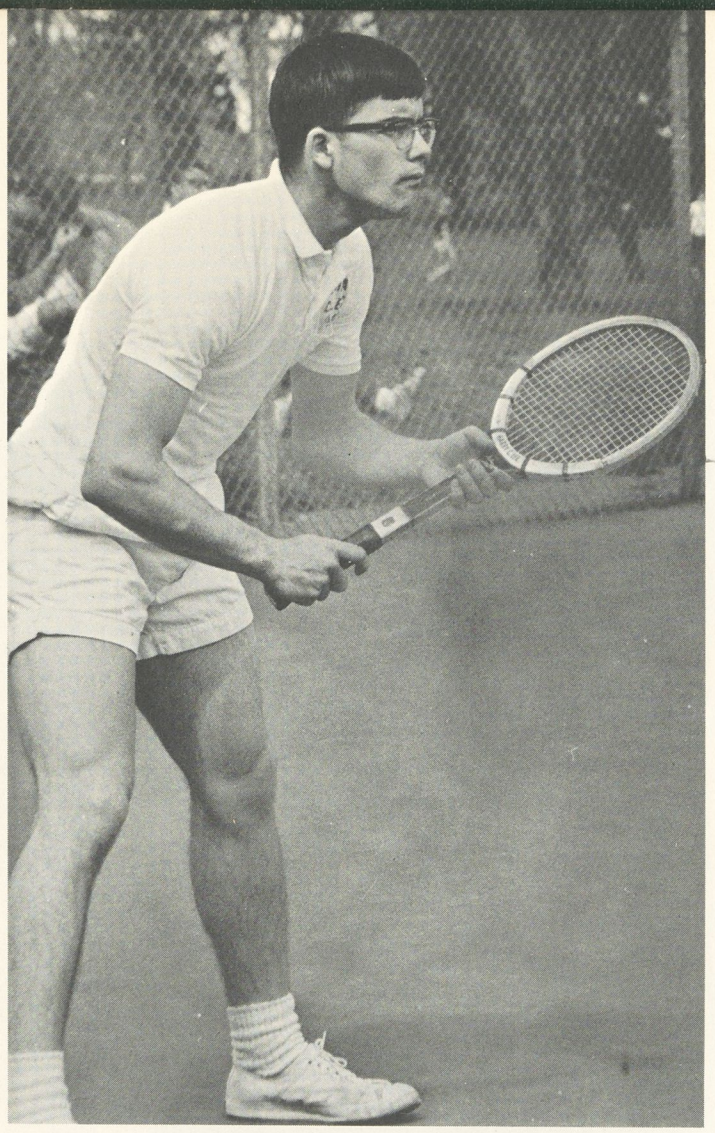

Larry Bieber displaying his form.

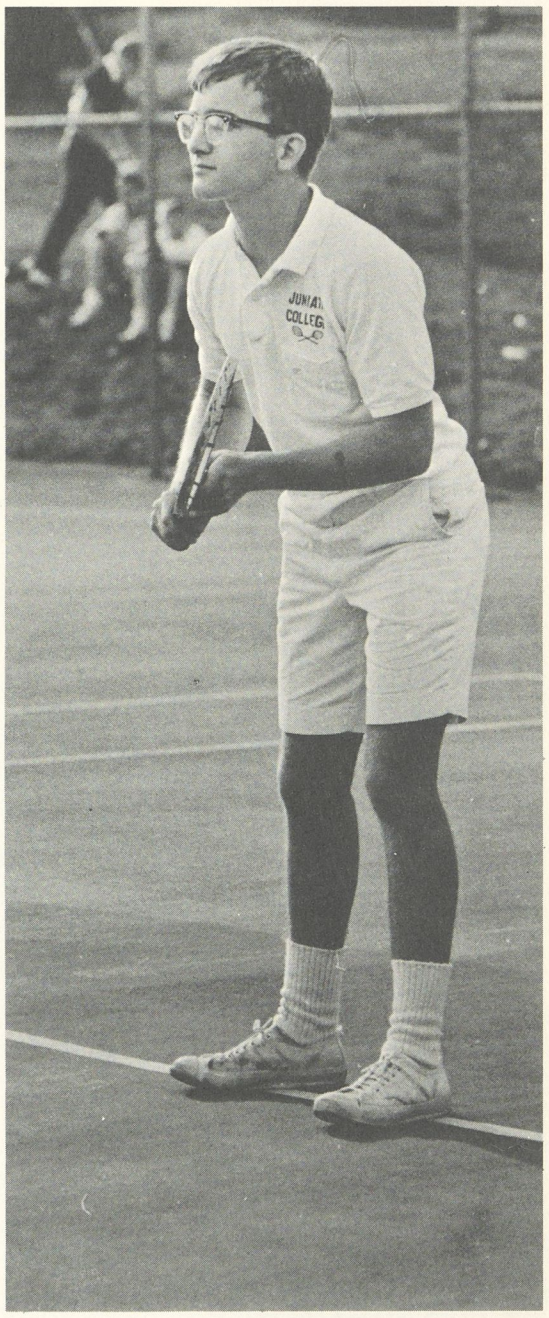

Dave Newcomer awaiting a serve.

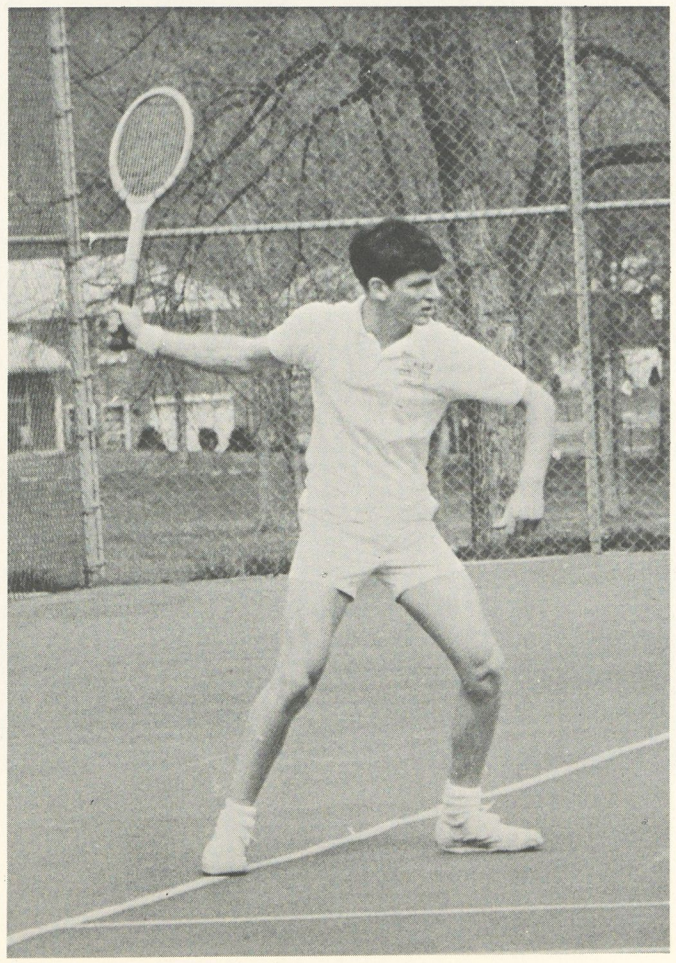

John Solis-Cohen

A College Is . . .

Beginning and Continuing

Class of 1970

FRESHMEN STEERING COMMITTEE: *Row 1:* Anne Nicklas, Susan Folk, Sally Palmer, *Row 2:* Richard Sackett, Scott Taylor, Carmen Patete.

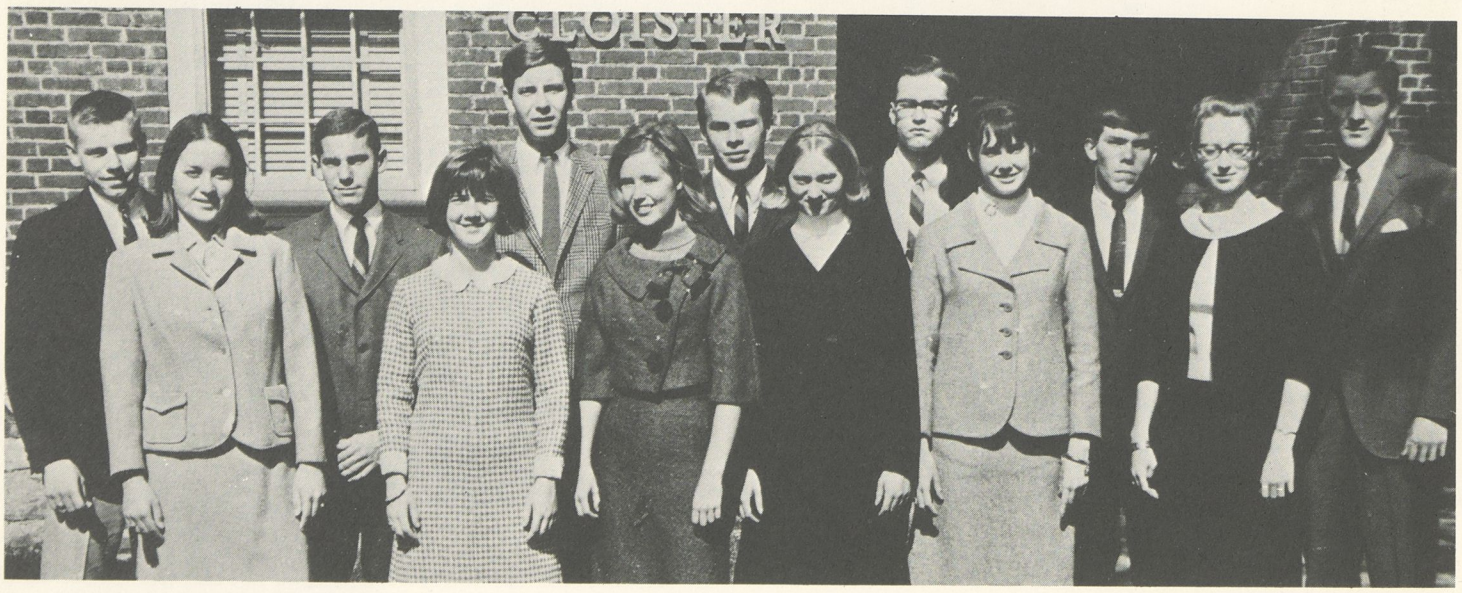

Row 1: B. Barboni, R. Bailey, C. Barwise, C. Bantz, B. Brogan, B. Boone; *Row 2:* R. Bower, E. Baker, B. Bader, B. Booth, J. Bender, B. Alexander, T. Berger.

Row 1: V. Carman, L. Boettner, M. Burns, A. Bullett, D. Buckwalter, L. Clever; *Row 2:* D. Crider, M. Bell, L. Cavalier, D. Cassidy, W. Becker, S. Brinton, D. Cooper, J. Brumbaugh.

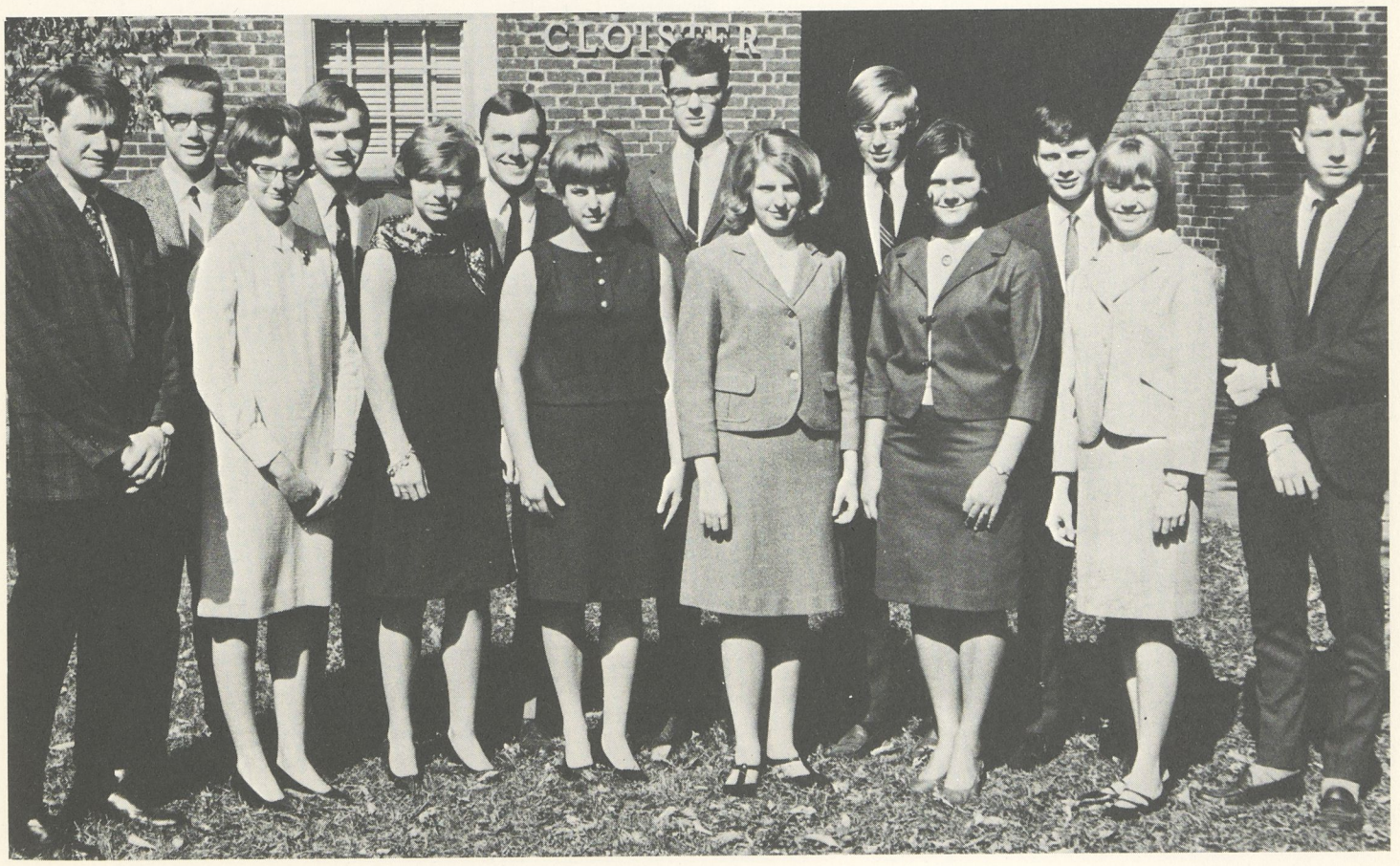

Row 1: M. Creighton, M. Detwiler, D. Fiedler, C. Diffenderfer, M. Evons, P. Egan; *Row 2:* B. DeVore, B. Dick, K. Fisher, T. Diehl, B. Crock, S. Daugherty, L. Derr, D. Decker.

Row 1: N. Fike, J. Faber, J. Ferree, A. Ferrera, M. Frye, L. Eyerman, J. Fouse; *Row 2:* G. Galbraith, R. Gerhard, H. Gicking, W. Harbison, J. Hartland, C. Gyurina, R. Smith.

Row 1: A. Nicklas, E. Guy, S. Folk, R. Goldberger, L. Perin, C. Smith, D. Medlin, P. Smith; *Row 2:* E. Howe, D. Heefner, K. Hoverter, P. Green, B. Hockman, B. Gavrish.

Row 1: D. Kane, M. Gilman, C. Goulionis, E. Helsel, B. High, C. Kamin, N. Hunt, D. Leppert, C. Klipple; *Row 2:* P. Moore, M. Knorr, R. Hunter, K. Kauffman, P. Keely.

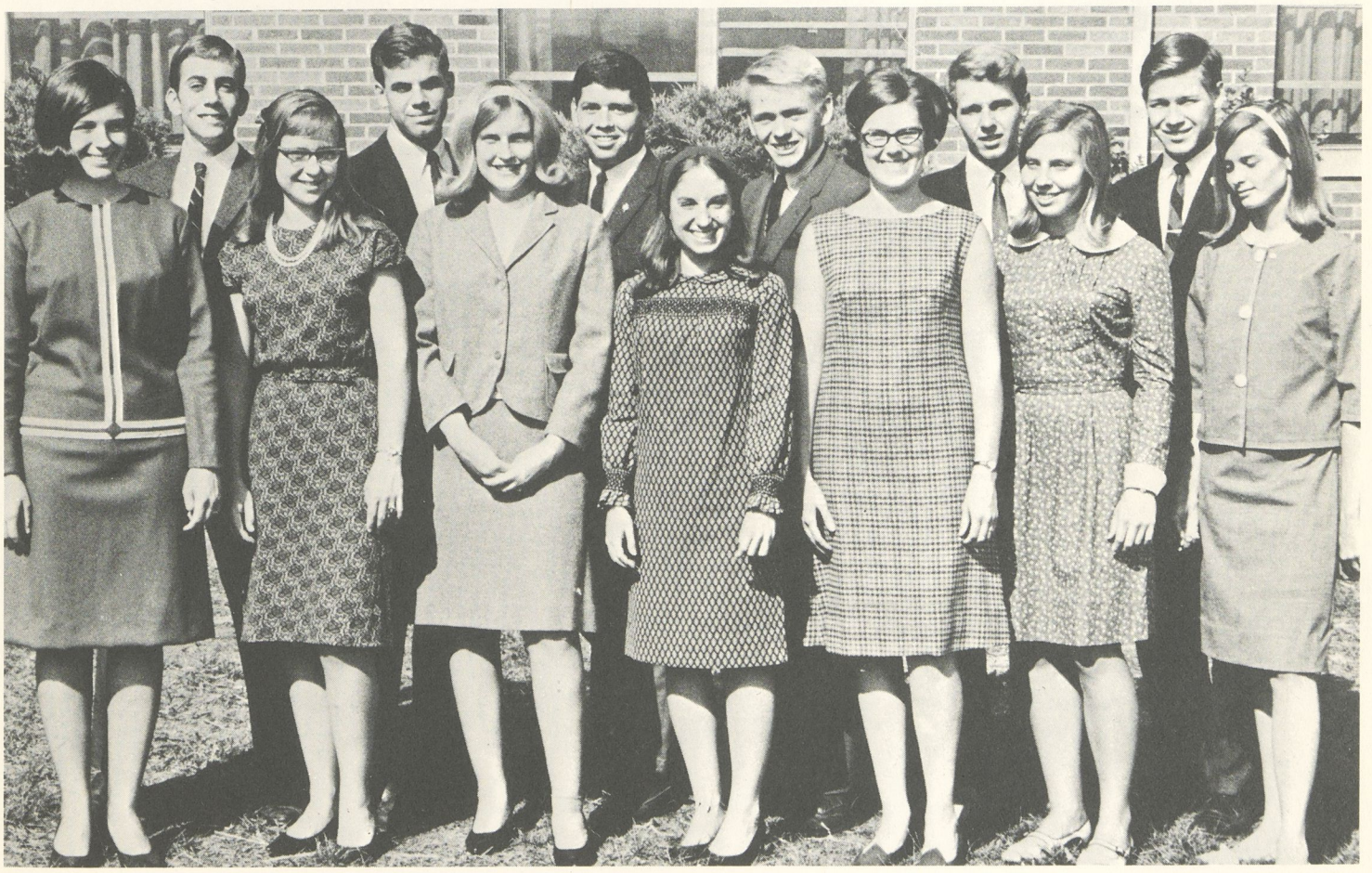

Row 1: D. Runk, D. Hartley, M. Kennedy, D. Kleese, L. Hummel, J. Keller, C. Harris; *Row 2:* R. Ross, R. Krause, D. Kreider, T. Kline, D. Laine, W. Walton.

Row 1: L. Knepper, M. Pollio, M. Tierney, D. McDowell, F. Kota, A. Knouse; *Row 2:* T. Latham, S. Miller, D. Lauris, J. Horn, T. Light, H. Grove.

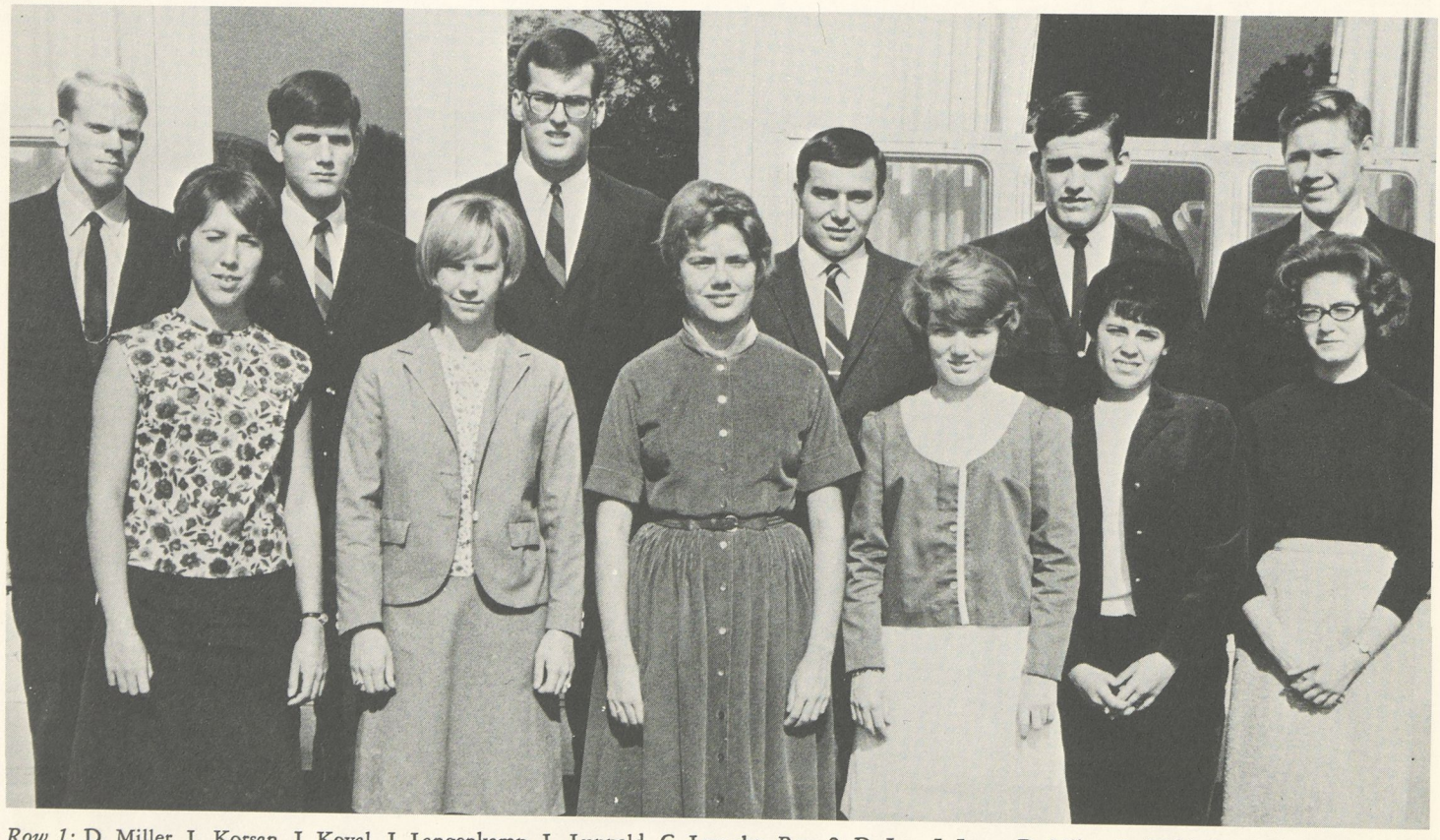

Row 1: D. Miller, L. Korsan, J. Koval, J. Langenkamp, L. Luppald, C. Lysaght; *Row 2:* D. Ley, J. Long, D. Miley, R. Maki, K. Mack, B. Walton.

Row 1: R. Long, J. Over, M. McCartney, K. McCarthy, M. Laird, W. MacArthur, R. Phillips, K. Stanley; *Row 2:* T. McCleaf, W. Phillips, D. Machtley, J. Mummaw, K. Michaelson, R. Mizell, B. Morton, J. Snyder.

Row 1: M. Schmoyer, C. Sabot, S. Rittenhouse, P. Miller, J. Schilling, S. Palmer, A. Piirand, M. Reynolds; *Row 2:* G. Ross, V. Rini, C. Poole, M. Regardie, W. Scott, P. Schuyler, L. Osborne, R. Paulhamus.

Row 1: A. Zirkle, N. Maust, B. Salmon; *Row 2:* J. Schantz, J. Shue, B. Shoaf, V. Roberts, R. Sackett, K. Rookstool.

Row 1: G. Tournier, S. Topfer, D. Staub, R. Stewart, A. Warrenfeltz, D. Stevenson, S. Vanderhei; *Row 2:* C. Smith, J. Snurr, B. Sullivan, P. Straup; *Row 3:* D. Brown, J. Schultz, J. Spear, B. Stavisky.

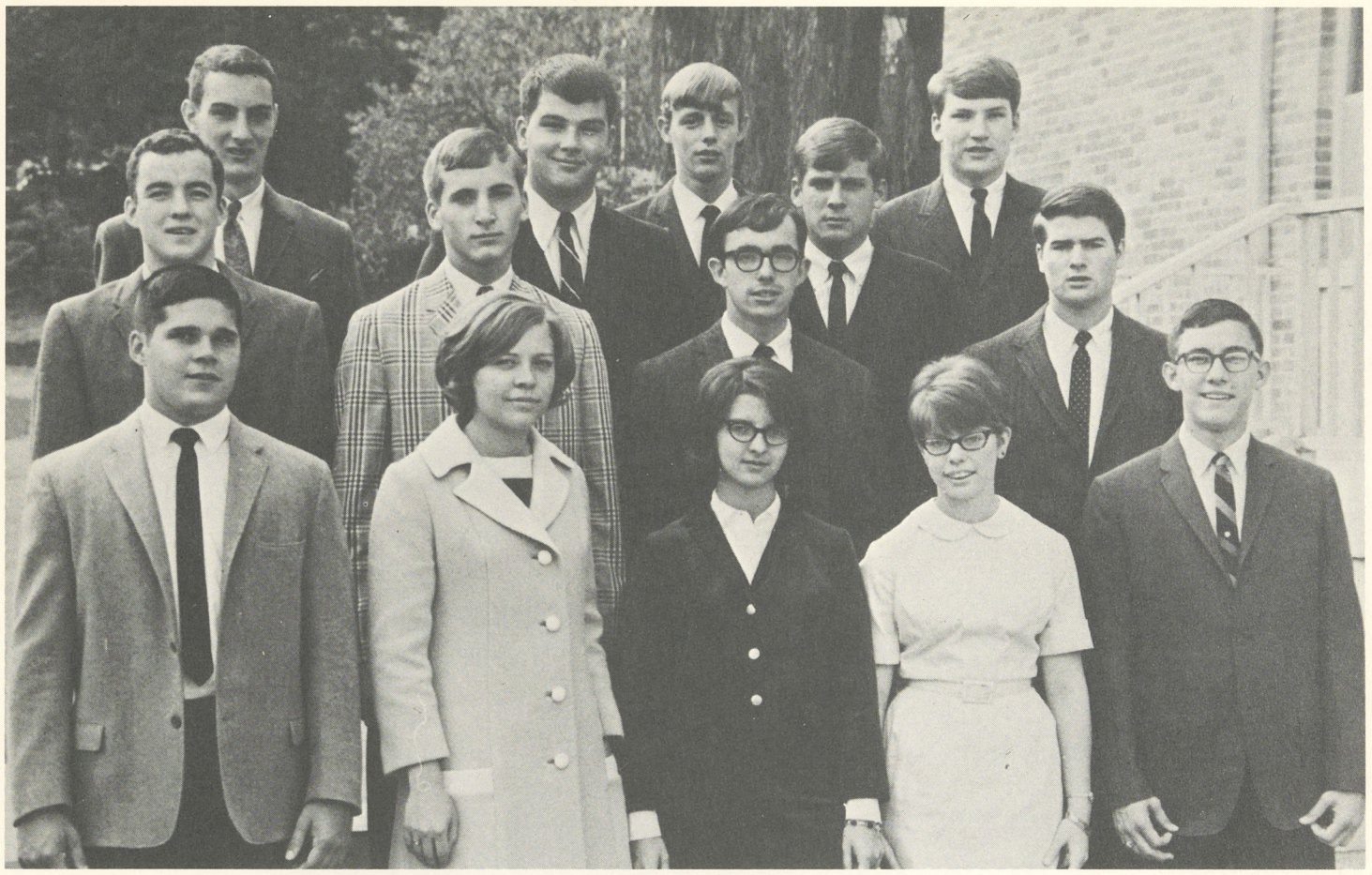

Row 1: R. Weinzierl, D. Sutter, B. Woy, D. Woodle, R. Miller; *Row 2:* E. Woodworth, R. Weber, D. Watkins, J. Streeter; *Row 3:* R. Wood, D. Wells, R. Schollhammer, S. Stapanski, R. Walter.

Row 1: S. Burkett, P. Wise, L. Townsend, N. Stover, C. Wamsley; *Row 2:* H. Tujague, R. Thompson, P. Thomson, R. West; *Row 3:* J. Tyson, T. Turnbaugh, J. Iredale, D. Steckel.

Class of 1969

CLASS OFFICERS: Cary Davis, *president;* Jim Rinier, *vice-president;* Mary Catherine Stom, *secretary;* Jim Reber, *treasurer.*

Row 1: B. Fraley, E. Garrison, J. Gilchrist, M. Franck, S. Baer, M. Albert, D. Abel; *Row 2:* G. Anderson, R. Beighley, P. Goydan, B. Frushour, C. Amoss, R. Gompert, T. Barry.

Row 1: J. Gibbons, J. Allen, B. Gunder, J. Hershey, J. Hamilton, J. Batchelor; *Row 2:* S. Cramer, S. Cheeseman, L. Lingenfelter, P. Haskell, J. Gregory; *Row 3:* R. Johnson, R. Guinter, B. George, P. Gipe.

Row 1: E. Hilbert, J. Hopper, D. Kent, J. Kelly, B. Jacobus, E. Hildebrand, S. Harrison; *Row 2:* W. James, E. Heller, J. Hinerman, M. Heck, B. Heinsch, B. Hinchman, A. Hoover.

Row 1: R. Klair, E. Koerner, H. Kobasa, J. Laughlin, L. Claycomb; *Row 2:* D. Hough, S. Krebs, R. Johns, J. Knight, J. Korn; *Row 3:* S. Keppen, T. Kraus, R. Hoffman, R. Krausz.

Row 1: J. Luty, P. McCardle, S. Kniseley, D. Knoll, L. Lehman, A. Kimpel, J. Long; *Row 2:* C. Martin, D. Newcomer, D. Martin, R. Good, B. Monti, R. Lenox, T. McGraw, D. Shank.

Row 1: G. Woolley, C. Wright, K. McClure, M. Suffern, B. Wjest, J. Miller, E. Parsons; *Row 2:* C. Moore, D. Merrill, D. Myers, J. Nicolosi, K. Malas, D. Hoffman, C. Moyer.

Row 1: B. Snavely, E. Reed, A. Schmidt, C. Swanberg, B. Shaffer, K. Sedgwick. *Row 2:* B. Smith, R. Schilling, J. Rinier, P. Sipling, C. Scofield, J. Seibert, B. Rudewick, J. Pyle, M. Shuman.

Row 1: L. Rumberger, B. Sackett, D. Roland, B. Pfeffer, M. Pugliese; *Row 2:* C. Sackett, J. Neely, H. Rhoads, J. Rayner, D. Keiller, D. Nary, D. Saylor.

Row 1: M. Hemmerly, D. Heckman, A. Sollenberger, S. Steiner, D. Deuchar, S. Stickles, M. Stom, C. Persson, P. Sokolosky; *Row 2:* W. Skelly, W. Upson, D. Sterner, L. Kagarise, B. Russell, G. Trigiani.

Row 1: B. Suplicki, I. Wareham, B. Wayne, C. Zwick, D. Vaglia; *Row 2:* B. Chandler, L. Shomo, D. Varner, M. Westley, E. Borst, J. Brinker, J. Waite, S. Wheeler.

Row 1: K. Wiggins, B. Cave, L. Davis, C. Witschieben, J. Wightman, P. Burkhart; *Row 2:* P. Davis, D. Elliott, J. Brindle, B. Dix, K. Zeek, L. Hanson; *Row 3:* A. Black.

Row 1: J. Burge, B. Woomer, C. Whitmarsh, A. White, B. Weighley, G. Wotring, T. Waltz; *Row 2:* D. Creter, J. Biggs, D. Witwer, R. Pourchier, J. Blank, D. Gregg.

Class of 1968

CLASS OFFICERS: Denis Albright, *president;* Kitty Rock, *vice-president;* Sue Stober, *secretary;* Bob Bechtel, *treasurer.*

Row 1: E. Rodgers, C. Biss, B. Butz, R. Bartleson, B. Berkey, N. Barnhart; *Row 2:* J. Beichler, D. Broadwater, J. Beckerich, C. Sherk, D. Armstrong; *Row 3:* M. Eisenhour, B. Bard, B. Albertson, T. Bowser.

Row 1: J. Heckman, M. Harvey, P. Engle, J. Barton, S. Boose, C. Baysinger, L. Cronlund, S. Blackburn; *Row 2:* J. Klough, W. Harris, F. Gieg, J. Cawley, W. Brandau, D. Buckwalter, B. Conley, L. Donahue.

Row 1: C. Climer, H. Macrae, D. Bombaugh, T. Campbell, M. Bombaugh; *Row 2:* J. Heckman, T. Conrad, A. Ewing, C. Feiser, A. Grange, R. Freeman.

Row 1: I. Kelly, B. Campbell, J. Edwards, D. Detwiler, C. Davis, J. Gudolonis, L. Lukacs, C. Albrecht, F. Gutshall, B. Taylor, G. Lee, G. Gohn.

Row 1: M. McDonald, C. Glessner, A. Isenberg, L. Eggert, S. Eshleman; *Row 2:* B. Lake, G. Houser, R. Haubrick, B. Rank, B. McClelland.

Row 1: D. Kerstetter, K. Howie, J. Irvin, D. Kenee, P. Hirseman, G. Kauffield, D. Jackson, E. Kinsey; *Row 2:* A. Kent, A. Hockenberry, K. Jones, J. Keller, C. Lare.

Row 1: P. Leber, T. Lengle, J. Massingham, G. Miley, R. MacIssac; *Row 2:* S. Esch, P. Beck, E. Fisher, J. Lukens, N. Keller, N. Boughton.

Row 1: S. Klein, J. Schaal, L. Miller, L. Kline, P. Weber, B. Shields, A. Saylor; *Row 2:* L. Powell, R. Patton, H. Shoenthal, H. Walters, P. Lenharr, S. Thompson.

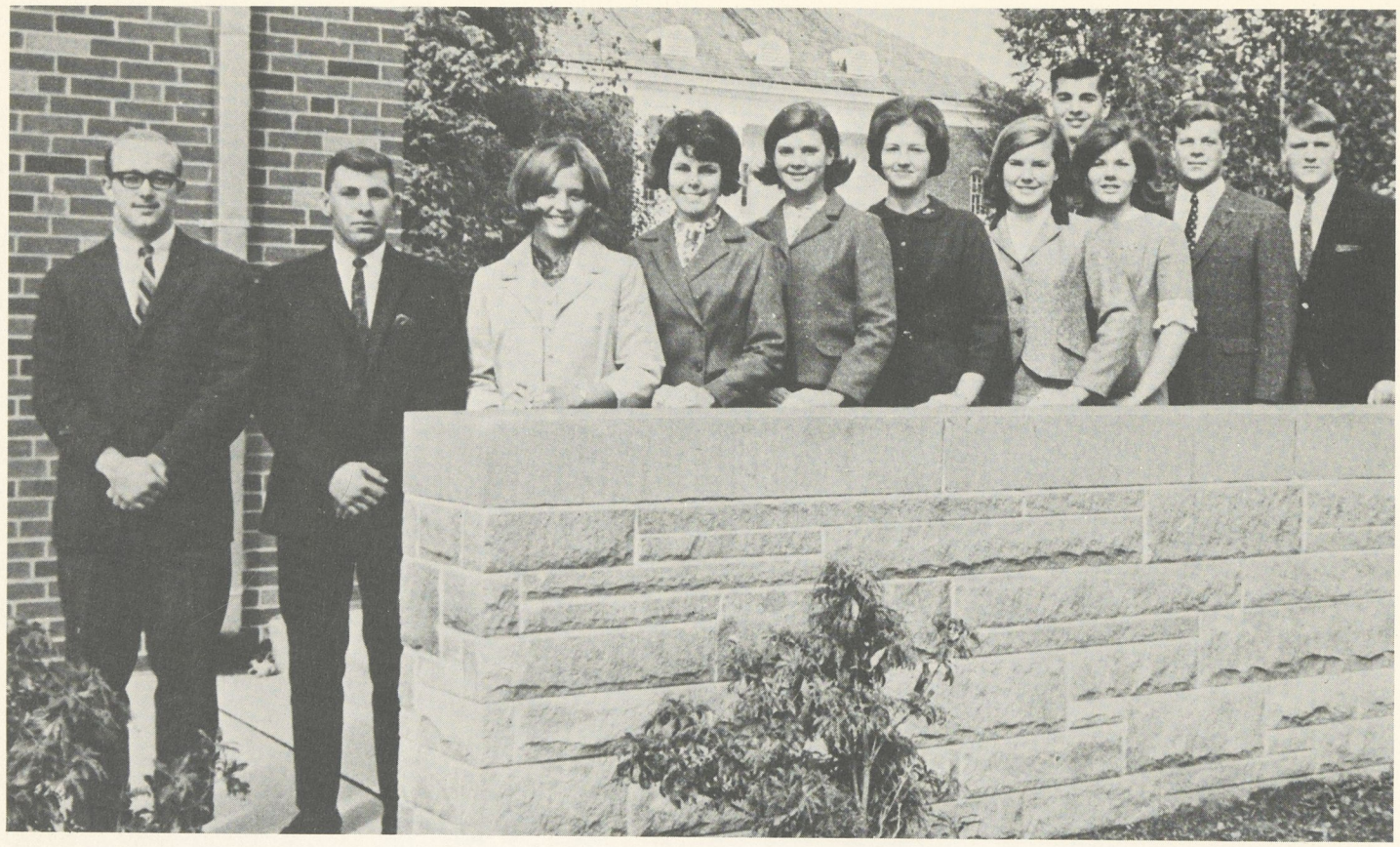

Row 1: D. Rowlands, T. Imperioli, L. Robbins, N. Rodgers, N. Pentland, L. Bontempo, L. Raaum, I. Niebuhr, J. Rizzotti, D. Stoutland, M. Rohrbach.

B. Shaffer, J. Walters, J. Russell, A. Western, M. Rohrer, S. Romer, J. Seiner, E. Rush, A. Smith, J. Woodward, R. Redpath, L. Shoenthal, J. Heberling.

Row 1: B. Williams, N. Johnson, G. Wampler, S. Speer, P. Simes, S. Stever, H. Wallack. *Row 2:* R. Stahl, C. Saylor, J. Solis-Cohen, M. Zaritsky, J. Washbourne.

Row 1: B. Hay, C. Burger, L. Ronning, C. Peters; *Row 2:* R. Hantgan, J. Hamilton, J. Good, F. Witmer, D. Hoover; *Row 3:* C. Kenyon, J. Peters, D. Pysnik.

A College Is . . .

Culmination and Looking Forward

Senior Class Officers: David McKean, *Treasurer;* John Katonah, *Vice President;* Richard Allen, *President;* Mary Beth Klug, *Secretary.*

JAMES DAVID ALDSTADT—Sigma Psi, IM sports.

LINDA JEANNE ALLEBACH—Lambda Gamma, PSEA, JCF.

RICHARD JAY ALLEN—Class president, Kvasir, IM sports, Men's Gov't, Circle K, wrestling, Senate committees.

JUDITH SUE ALLISON—Alfarata, Juniatian, Masque, Social Committee.

SARA LOUISE ANDERSON—Convocation Choir, Women's Gov't, Pyrenees president, SCORE, Masque, social committees.

SARAUNDA ANDONIADES—Koinonia, JCF, WAA president, PSEA, Alfarata literary editor, PomPom Girl, May Day committee, Homecoming chairman, Christmas Pageant.

DON KEITH ARDOLINO—Circle K, Barristers, Sigma Psi, IM sports, General Activities Committee.

TERRY JANE ARMSTRONG—Women's Gov't, Women's Judicial Board, Herian, hockey, General Activities Committee, Senate committees, Christmas Banquet and Pageant.

CHRISTINE JOANN BAILEY—Pi Delta Gamma president, PSEA, Juniatian associate editor.

FRED ALEXANDER BAILEY—WJC, IM sports, SCORE, Band, Outing Club, Scalpel and Probe.

JOHN WITMAN BAUER—IM sports, baseball, J Club, Men's Gov't.

THOMAS JOSEPH BEAM—track, basketball, J Club, Deputation Team, Senate committees, JBSF, IM sports, Chess Club.

JAN BENSON

MARIO LOUIS BERLANDA—football tri–captain, track, IM sports, J Club.

LARIEN GEORGE BIEBER—tennis, football, Honor Society, Chairman of Athletics.

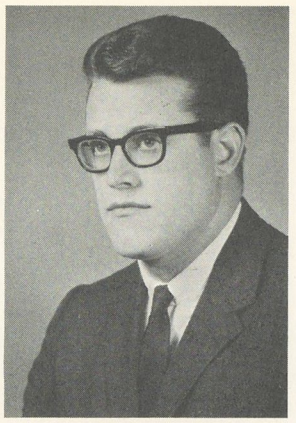

James David Aldstadt
Huntingdon
B.S. Sociology

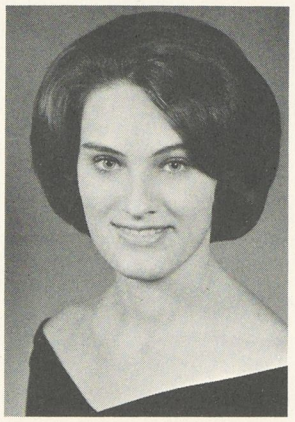

Linda Jeanne Allebach
Lansdale
B.S. Home Economics Ed.

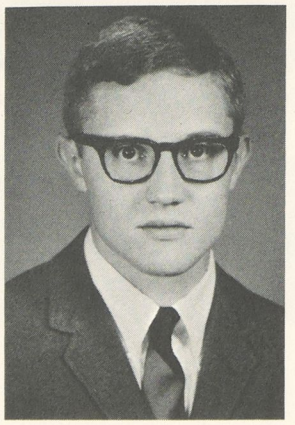

Richard Jay Allen
Webster, New York
B.A. English

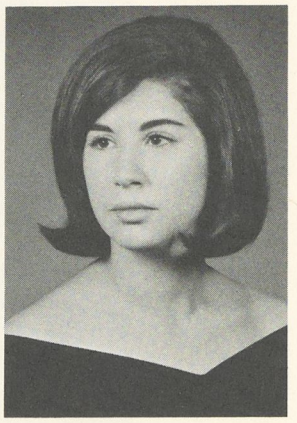

Judith Sue Allison
Harrisburg
B.A. English

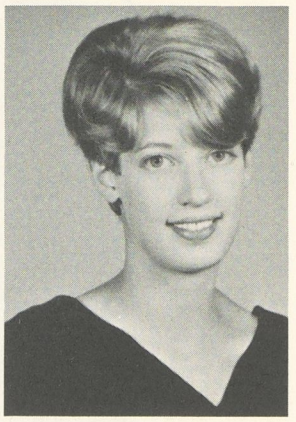

Sara Louise Anderson
Washington
B.A. French

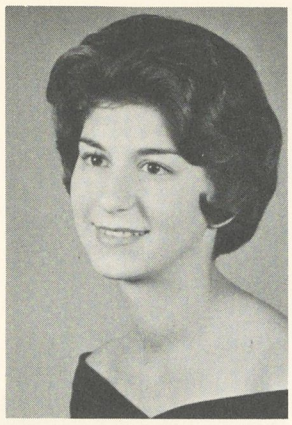

Saraunda Andoniades
Baltimore, Maryland
B.A. English

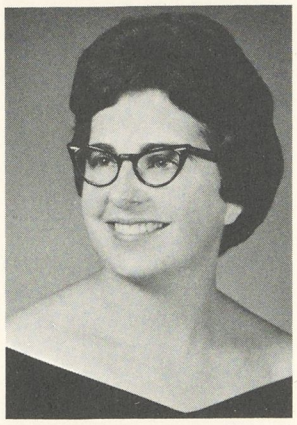

Christine Joann Bailey
Waynesboro
B.A. Latin

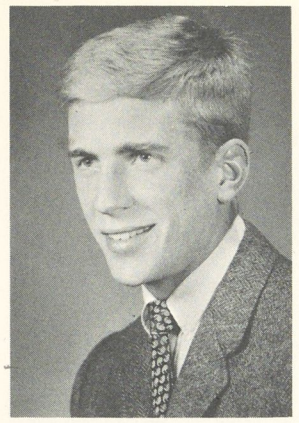

John Witman Bauer
Schwenksville
B.A. French

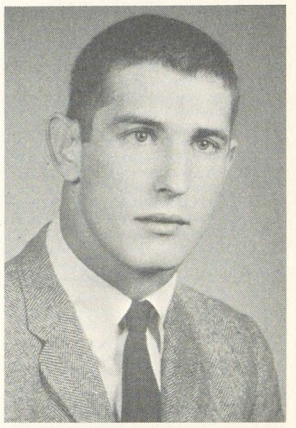

Mario Louis Berlanda
Willow Grove
B.A. History

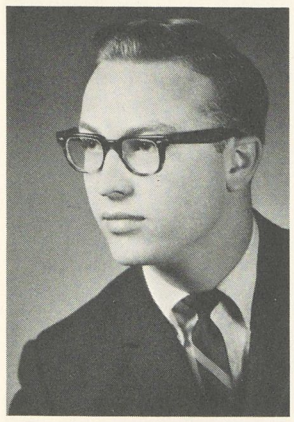

Don Keith Ardolino
Johnstown
B.A. History

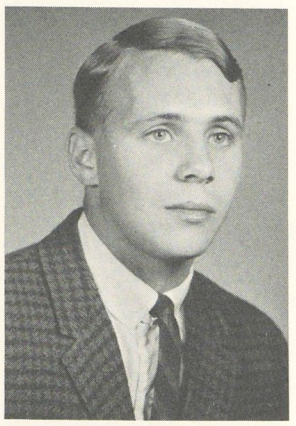

Thomas Joseph Beam
Johnstown
B.S. Psychology

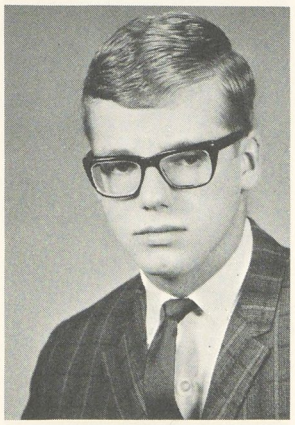

Fred Alexander Bailey
Pittsburgh
B.S. Biology

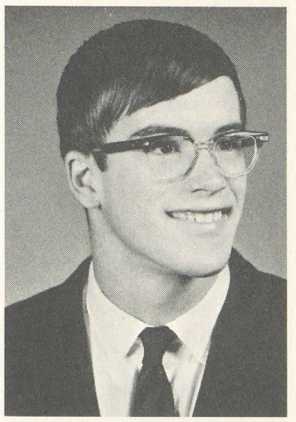

Larien George Bieber
Hummelstown
B.S. Biology

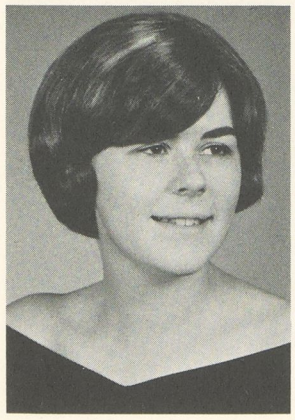

Terry Jane Armstrong
Fultonville, New York
B.A. History

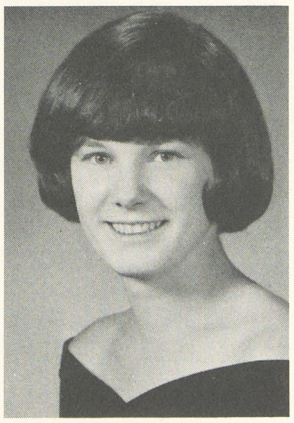

Jan Benson
Huntingdon
B.S. Sociology

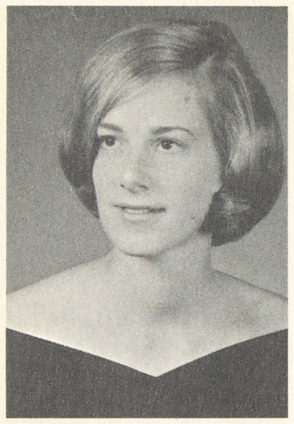

Janet Martha Binder
Middletown, New Jersey
B.A. Elementary Ed.

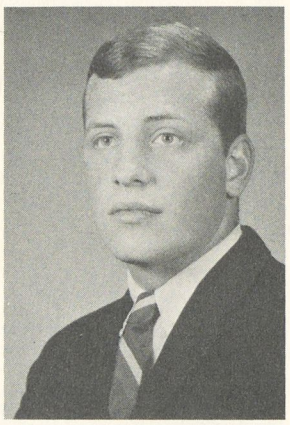

Edward Muirhead Bosler
Wayne
B.S. Biology

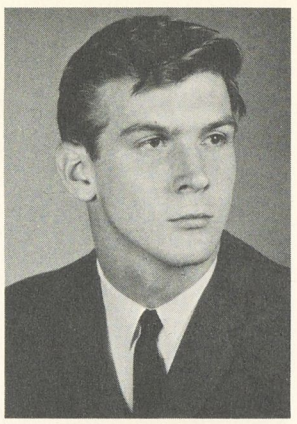

William Atwood Bragonier
Philipsburg
B.S. Geology

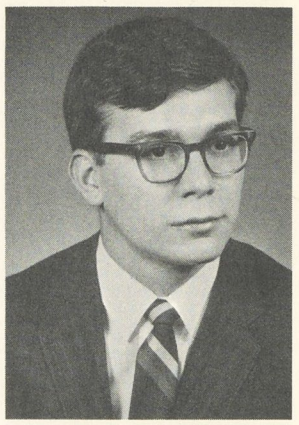

William Smith Brubaker
Lititz
B.A. Psychology

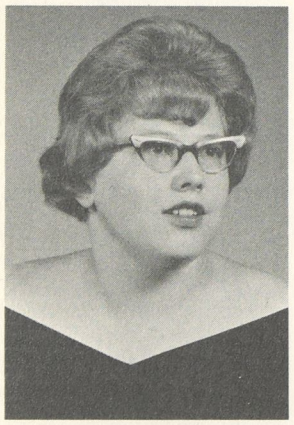

Shirley Diane Blackburn
Central City
B.S. Mathematics

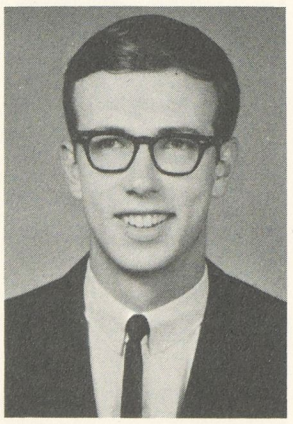

Richard Francis Bower
Uniontown
B.A. History

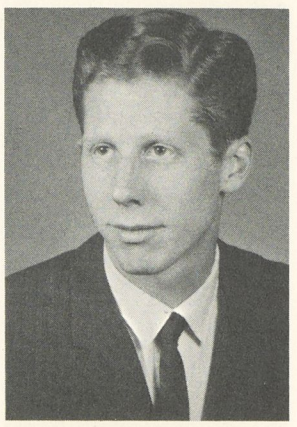

David Nelson Brinton
Coatesville
B.S. Geology

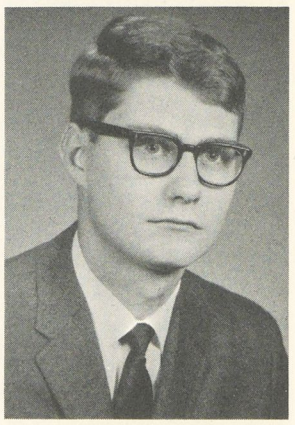

Thomas Michael Bryan
South Williamsport
B.S. Biology

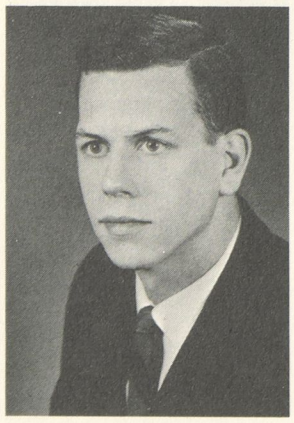

George Kip Bollinger
Shippensburg
B.S. Biology

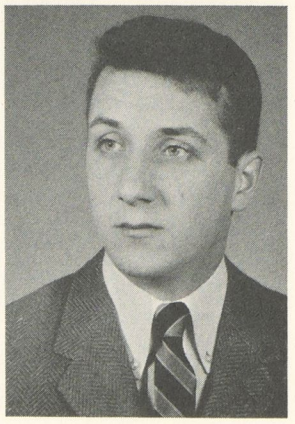

Larry Lynn Brown
Barnesboro
B.S. Music

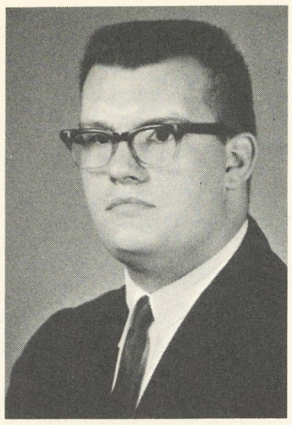

Allan Ross Burkett
Portage
B.S. Chemistry

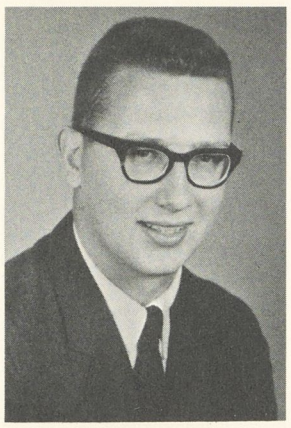

Paul Taylor Cass
Chester
B.S. Biology

Class of '67 learns which end is up.

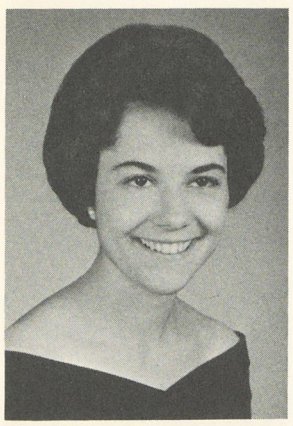

Genevra Adele Carbonetti
Millington, New Jersey
B.A. Elementary Ed.

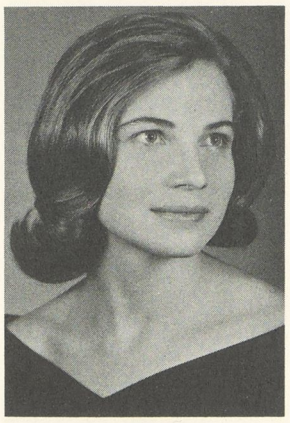

Bertha Jane Caton
Uniontown
B.A. Sociology

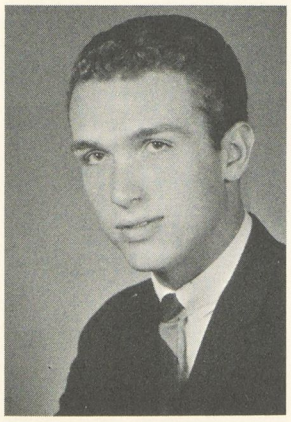

Lawrence Allen Casper
Livingston, New Jersey
B.S. Chemistry

JANET MARTHA BINDER—class secretary, Senate committees, PSEA, All-Class Nite class chairman, decoration committees.

SHIRLEY DIANE BLACKBURN—Camera club secretary-treasurer, Chess Club, Math Club.

GEORGE KIP BOLLINGER—IM sports, Senate committees, JCF treasurer, track, Men's Gov't, Scalpel and Probe.

EDWARD MUIRHEAD BOSLER—IM sports.

WILLIAM ATWOOD BRAGONIER—IM sports, Men's Gov't.

DAVID NELSON BRINTON—Ski Club chairman, Outing Club president.

LARRY LYNN BROWN—Marching and Concert Band president and manager, Brass Ensemble, Stage Band, IM sports, Convocation Choir.

WILLIAM SMITH BRUBAKER—New Century Singers.

THOMAS MICHAEL BRYAN—Newman Club, Scalpel and Probe, Men's Gov't, Underclassmen Committee treasurer.

FREDERICK ALAN BURDICK (not pictured)—Masque, baseball manager, IM sports, Camera Club, Christmas Pageant, Children's Theater.

ALLAN ROSS BURKETT—Chess Club president.

GENEVRA ADELE CARBONETTI—Women's Gov't, May Day Breakfast chairman, Women's Judicial Board, PSEA vice-president.

LAWRENCE ALLEN CASPER—Christmas Pageant, IM sports, Chemistry Club, SCORE, WJC.

PAUL TAYLOR CASS—football, baseball manager, IM sports, Men's Gov't chairman, class president, J Club.

BERTHA JANE CATON—Sigma Psi, Pep Club, JBSF, Dining Hall Committee.

PATRICIA ANNE CAUFFIELD—Sigma Psi president, JCF, SCORE.

JAMES ANTHONY CHESNEY

ELLEN BARBARA CHURCH

WILLIAM ALAN CLINGER

ELIZABETH LEE CLOPPER—Touring Choir, Dorm president, Convocation Choir, Campus Judiciary secretary.

SUSAN MARGARET COE

MARY JANE CONNER—JCF, Wesley Club president, Lambda Gamma, costume committees.

JOHN LIVINGSTONE COVER—Men's Gov't, IM sports, Ice Skating Committee.

DENNIS DANE COWHER—football, baseball, IM sports, J Club.

GEORGE MILES CRAWFORD—IM sports, General Activities Committee, Scalpel and Probe.

THOMAS CLAIR CREIGHTON—Cross Country co-captain.

GRANT WALDO CROYLE—Barristers president, Outing Club.

KENTON LEE CULBERTSON—Pyrenees Club treasurer, Barristers Masque.

VEASEY BELL CULLEN, JR.—Outing Club, Scalpel and Probe, IM sports, class treasurer, Education Committee treasurer, Alfarata business editor.

DAVID JOHN CUNNINGHAM

Development? Gary Wahlers.

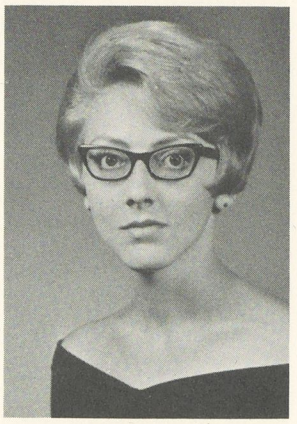

Patricia Anne Cauffield
Middletown
B.S. Sociology

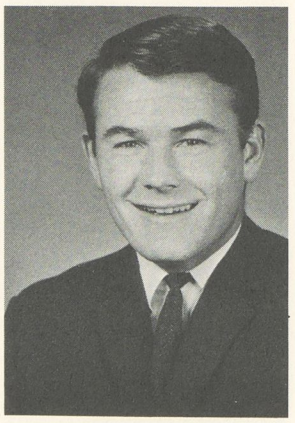

James Anthony Chesney
Berwick
B.S. Mathematics

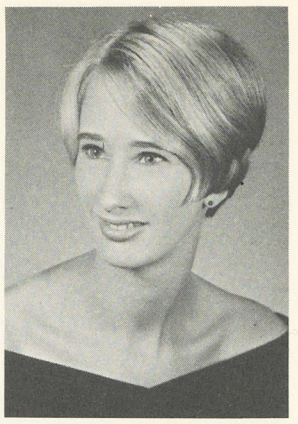

Ellen Barbara Church
Paoli
B.A. History

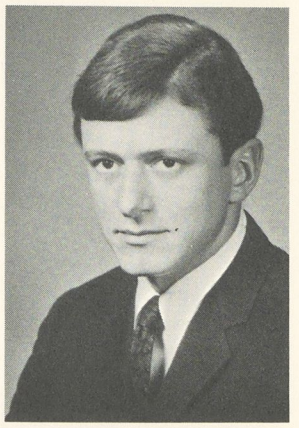

William Alan Clinger
Altoona
B.S. Biology

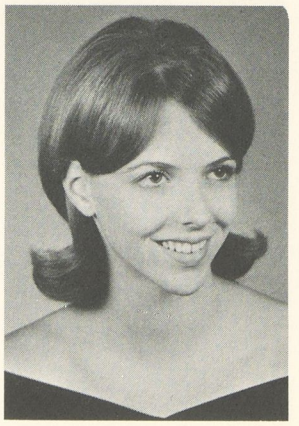

Elizabeth Lee Clopper
Hagerstown, Maryland
B.S. Biology

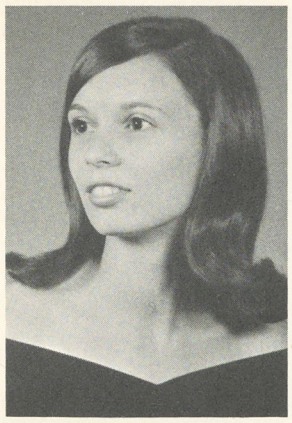

Susan Margaret Coe
Haddon Heights, New Jersey
B.A. History

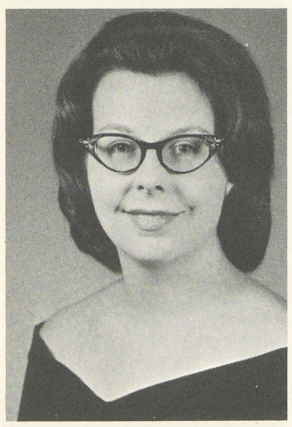

Mary Jane Conner
Wilmington, Delaware
B.S. Home Economics

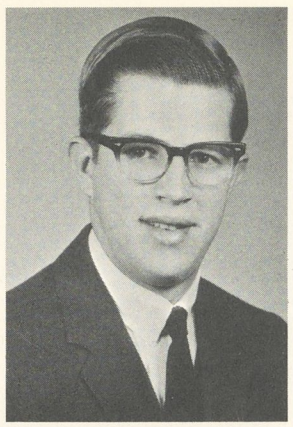

John Livingstone Cover
Havertown
B.A. History

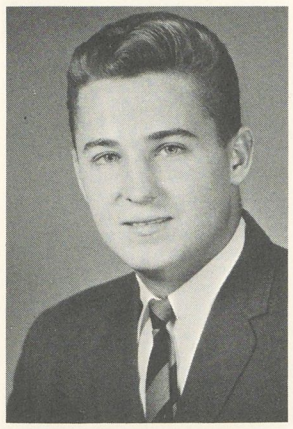

Dennis Dane Cowher
Queen
B.S. Geology

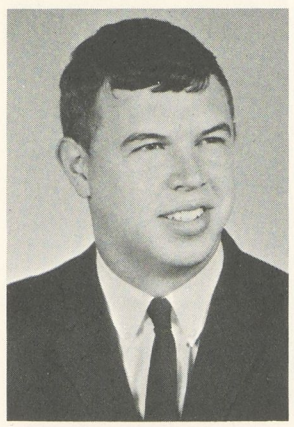

George Miles Crawford
Mifflintown
B.S. Biology

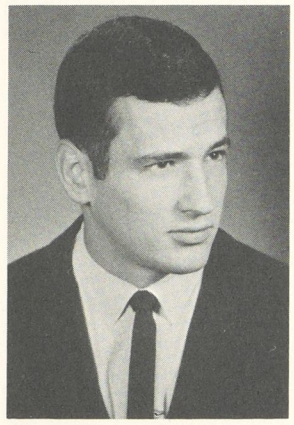

Thomas Clair Creighton
Altoona
B.S. Physics

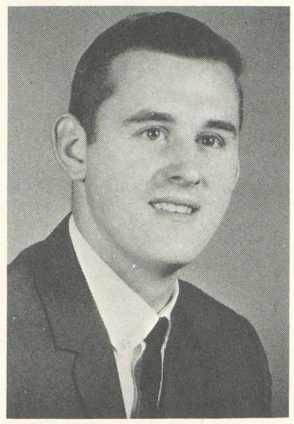

Grant Waldo Croyle
Johnstown
B.A. History

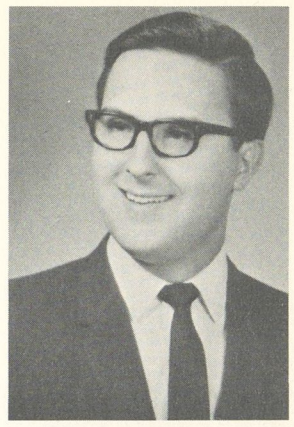

Kenton Lee Culbertson
Altoona
B.A. History

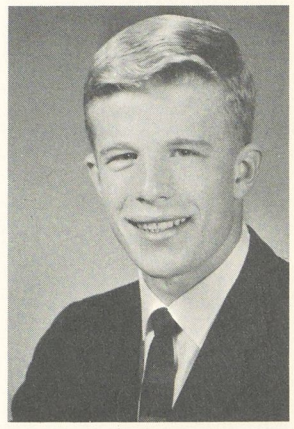

Veasey Bell Cullen, Jr.
N. Tonawanda, New York
B.S. Biology

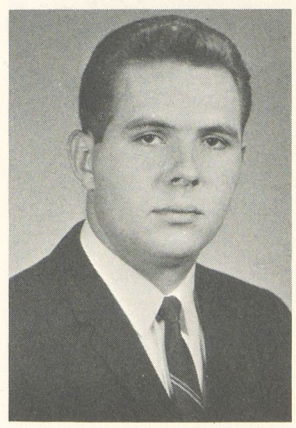

David John Cunningham
Lansdale
B.A. English

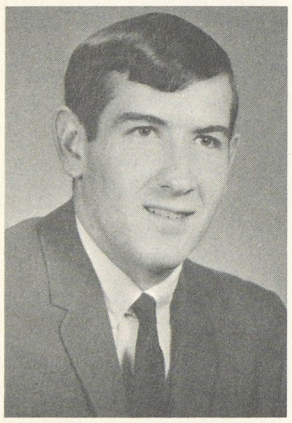

Daniel Edward David
Pittsburgh
B.A. Economics

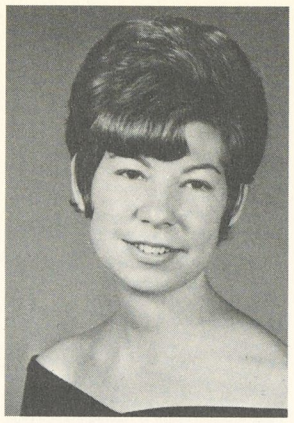

Linda Binns Dewees
West Chester
B.S. Biology

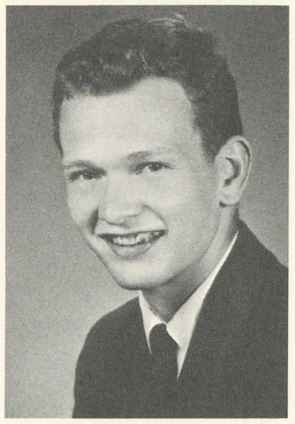

William Leonard Dills, Jr.
Wilmington, Delaware
B.S. Chemistry

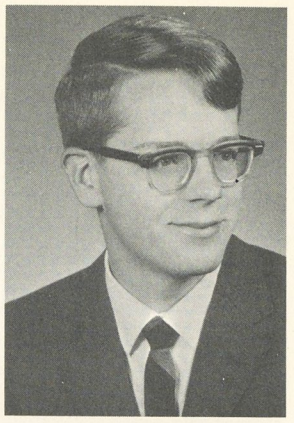

James Roy Donaldson
Coraopolis
B.S. Economics

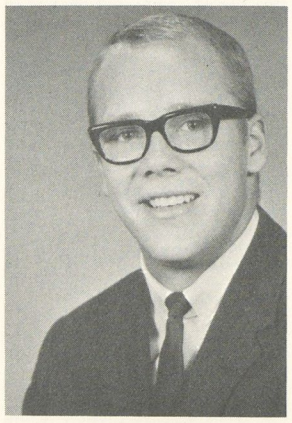

Kenneth Wayne Dick
Oaks
B.A. Psychology

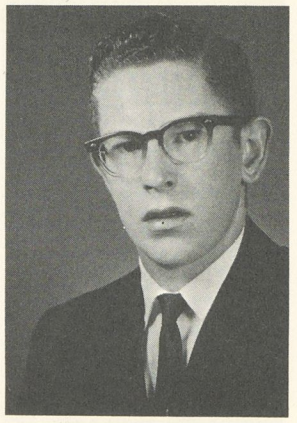

Stanley Melvin Donaldson
Orbisonia
B.S. Economics

Marilyn Louise Deaney
North Caldwell, New Jersey
B.A. Latin

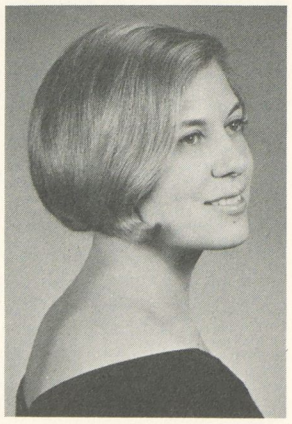

Carol Ann Diggory
Glen Head, New York
B.A. English

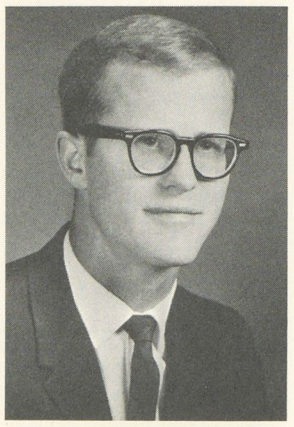

James Sheldon Dinger
Camp Hill
B.S. Geology

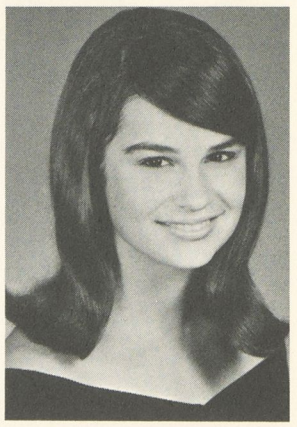

Patricia Ann Dove
Hagerstown, Maryland
B.S. Biology

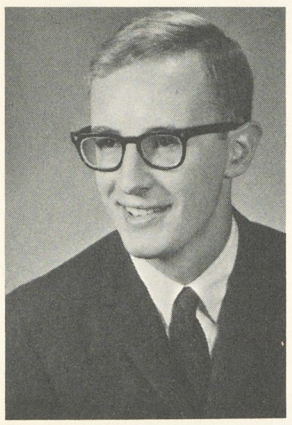

James Edward Doyle
Johnstown
B.S. Business Administration

Barbara Ann Dunnick
St. Louis, Missouri
B.A. Sociology

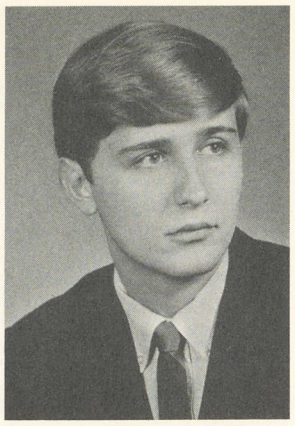

James William Eberly
Duncannon
B.S. Psychology

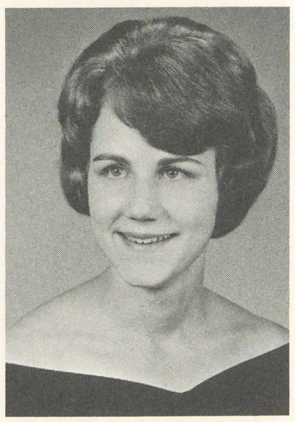

Norma Jean Edgar
Royersford
B.S. Home Economics

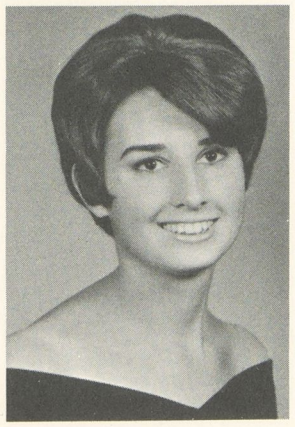

Barbara Jean Edwards
Livingston, New Jersey
B.A. Spanish

DANIEL EDWARD DAVID—golf, IM sports, J Club, Newman Club, Tycoon Club.

MARILYN LOUISE DEANEY—Women's Gov't, Dorm Council, Classics Club vice-president, JCF, PSEA, Alfarata, Juniatian.

LINDA BINNS DEWEES—Scalpel and Probe, IM basketball, Social Committee, Masque, SCORE.

KENNETH WAYNE DICK—IM sports, tennis, JBSF, Outing Club, Orchestra, Brass Ensemble, Deputation Club, J Club, class decorations.

CAROL ANN DIGGORY—Social Committee secretary, Alfarata, WAA, Juniatian.

WILLIAM LEONARD DILLS, JR.—Senate vice-president, Pep Club president, class president, track, Athletic Committee, class decorations.

JAMES SHELDON DINGER—Men's Gov't, IM sports, Dining Hall Committee, tennis, Standing Stone Grotto.

JAMES ROY DONALDSON—Senate president, Senate Chairman of Athletics, Student Activities Council, Tycoon Club, Pep Club, Men's Gov't, IM sports, Marching Band.

STANLEY MELVIN DONALDSON

PATRICIA ANN DOVE—New Century Singers, Convocation Choir, Touring Choir, Women's Gov't secretary.

JAMES EDWARD DOYLE—Campus Judiciary, J Club, Senate treasurer, basketball, football manager.

BARBARA ANN DUNNICK

JAMES WILLIAM EBERLY

NORMA JEAN EDGAR—Lambda Gamma, Commencement Chorus, Student Activities Council, General Activities chairman.

BARBARA JEAN EDWARDS—General Activities Committee, IM basketball, May Day Breakfast chairman.

GERARD ANDREW EHRLEN

GEORGE HALBERSTADT ESPY, JR.—SCORE, Sigma Psi, Psychology Club.

TERRY RAY FABIAN—IM sports, Touring Choir, Masque, Band, WJC, Scalpel and Probe, Debate Club.

CAROL LYNNE FEAR—Sigma Psi, Pep Club, class decorations, Christmas Pageant, Modern Dance Club.

EMILY JANE FEDDELER—Touring Choir, Christmas Pageant, PSEA, color guard, majorette, Women's Gov't, JCF, IM football.

RICHARD ALLEN FEIGLES—football, wrestling, J Club, baseball manager.

VIRGINIA GAY FETNER—PSEA, General Activities treasurer, Pom-Pom Girl, JWSF, class decorations.

ANN FISHER—Lambda Gamma treasurer, Women's Gov't vice-chairman, chairman, Women's Judicial Board, Campus Judiciary.

LARRY LEE FORD

KATHLEEN ANN FORSHT—Tycoon Club, PSEA, Pep Club, Dep Club, General Activities Committee.

JOHN CLAYTON GARRETT—Junior year in Strasbourg, France.

LARRY HENRY GARTHOFF—track, Concert Choir, Chemistry Club vice-president, IM sports.

ROBERT LEE GAYLOR—Sigma Psi, Circle K president, cheerleader captain, Pep Club vice-president, IM sports, Barristers, wrestling, Men's Gov't, Dining Hall Committee, Masque, Judo Club.

HAROLD JAMES GILBERT—IM sports, Men's Gov't, Pep Club, track, Standing Stone Grotto.

DAVID LEE GOULD—Concert Choir, Indian mascot, Christmas Pageant, IM sports, New Century Singers.

A domestic evening? Lynn Somershoe.

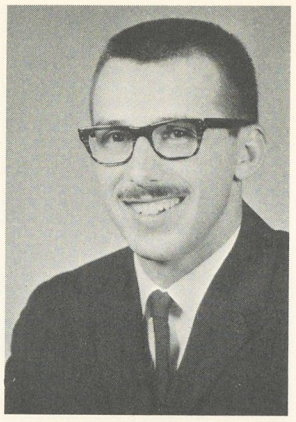

Gerard Andrew Ehrlen
Langhorne
B.S. Physics

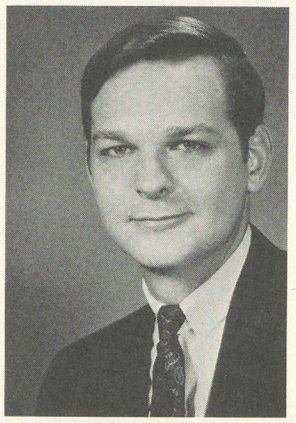

George Halberstadt Espy, Jr.
Camp Hill
B.S. Psychology

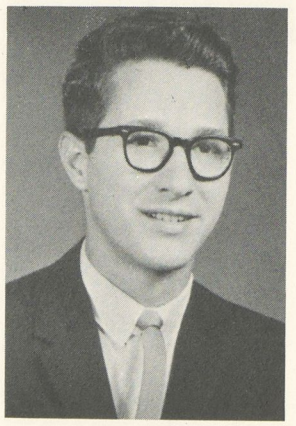

Terry Ray Fabian
Wescosville
B.S. Biology

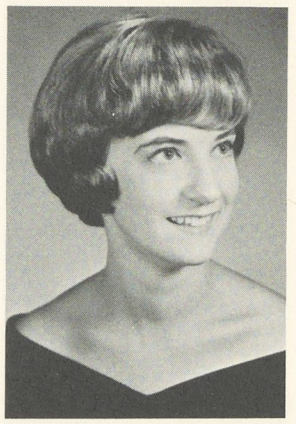

Carol Lynne Fear
West Pittston
B.A. Sociology

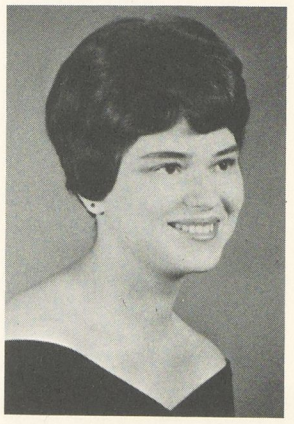

Emily Jane Feddeler
Belmar, New Jersey
B.A. Elementary Ed.

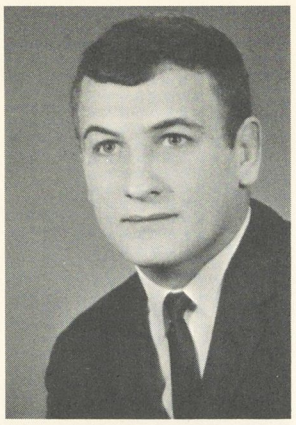

Richard Allen Feigles
Hughesville
B.A. Sociology

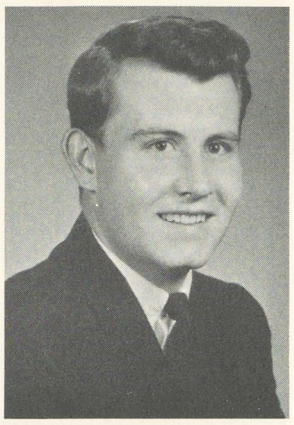

Larry Lee Ford
Saltillo
B.S. Biology

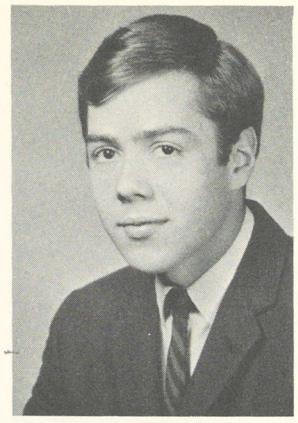

John Clayton Garrett
Columbia
B.A. History

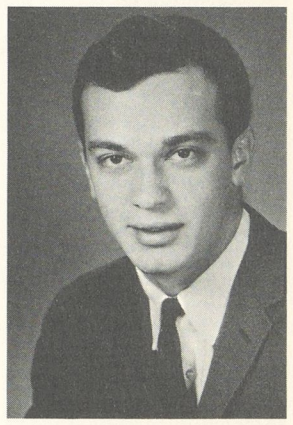

Harold James Gilbert
Danville
B.S. Psychology

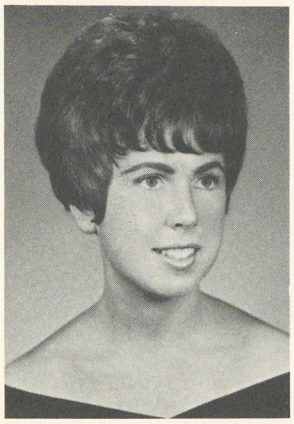

Virginia Gay Fetner
Plymouth, Michigan
B.A. Elementary Ed.

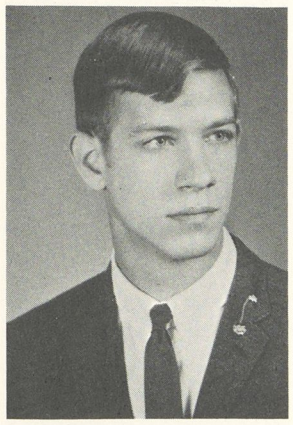

Larry Henry Garthoff
Armaugh
B.S. Chemistry

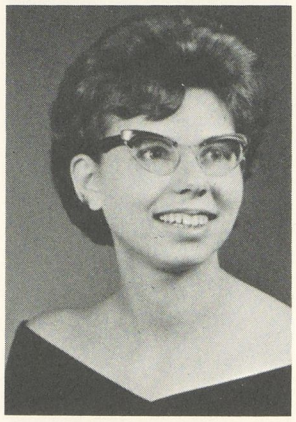

Kathleen Ann Forsht
Altoona
B.A. Economics

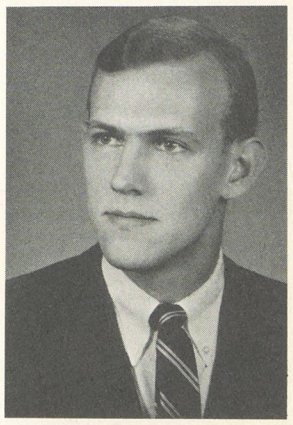

David Lee Gould
Brisbin
B.A. Sociology

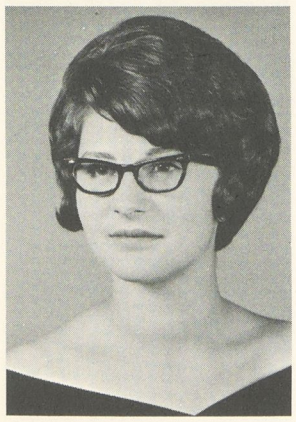

Ann Fisher
Wilmington, Delaware
B.S. Home Economics

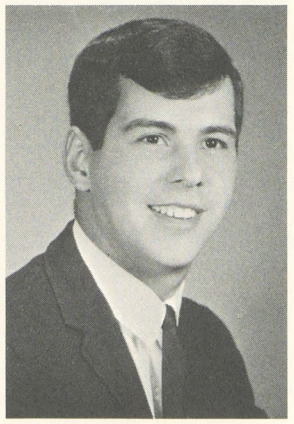

Robert Lee Gaylor
Harrisburg
B.S. Sociology

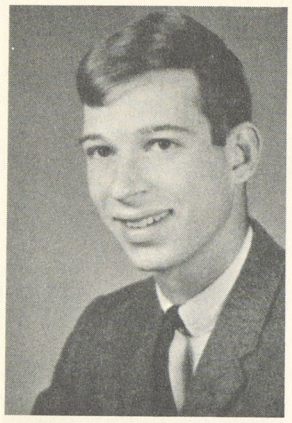

John Robert Gray, Jr.
New Kensington
B.A. Sociology

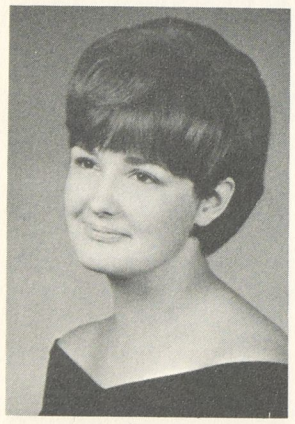

Karen Adele Greiss
Princeton, New Jersey
B.A. History and Poli. Science

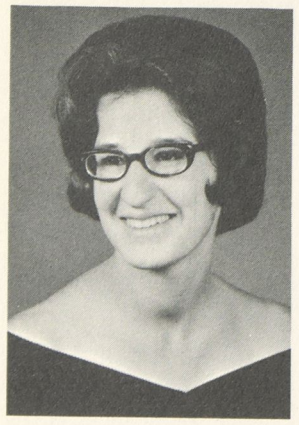

Sally Ann Groff
Lancaster
B.A. Elementary Ed.

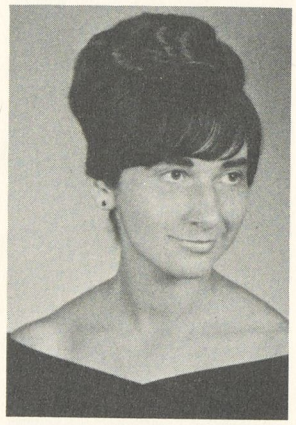

Trudy Ellen Grose
Huntingdon
B.A. French

Clara Marilyn Gudolonis
Stockton, New Jersey
B.A. English

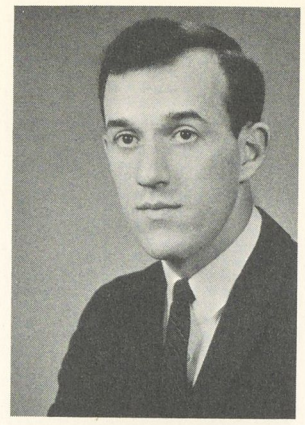

Robert Stanley Hale
Pottstown
B.S. Sociology

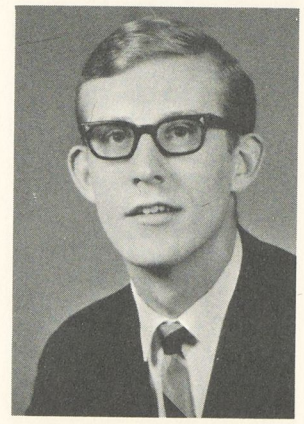

Randall Harold Halter
New Buffalo
B.A. French

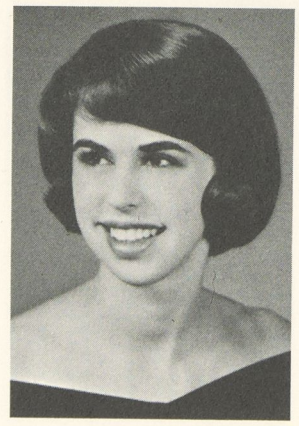

Wendy Louise Hare
Wayne
B.S. Sociology

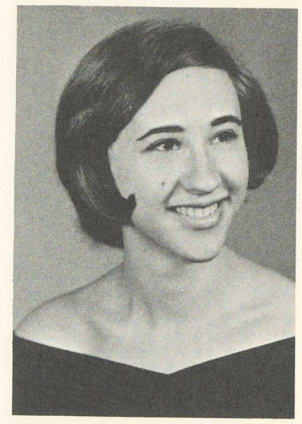

Mary Ann Harsanyi
Bellefonte
B.S. Biology

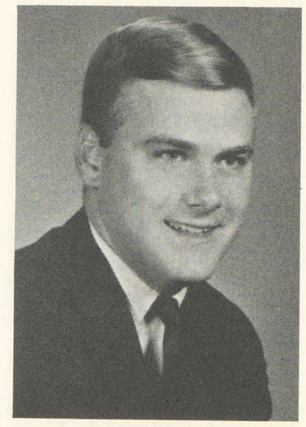

George Henry Hartman
Lampeter
B.S. Biology

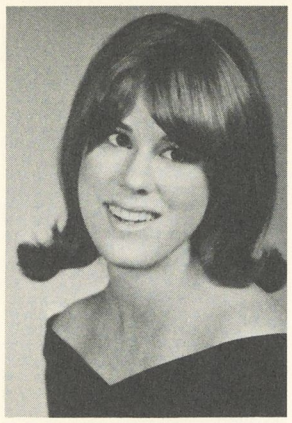

Carole Lee Heisey
Harrisburg
B.A. History

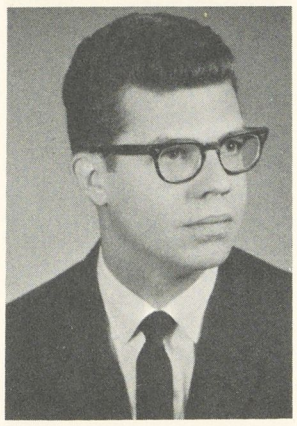

Philip Lester Hess
Lititz
B.S. Economics

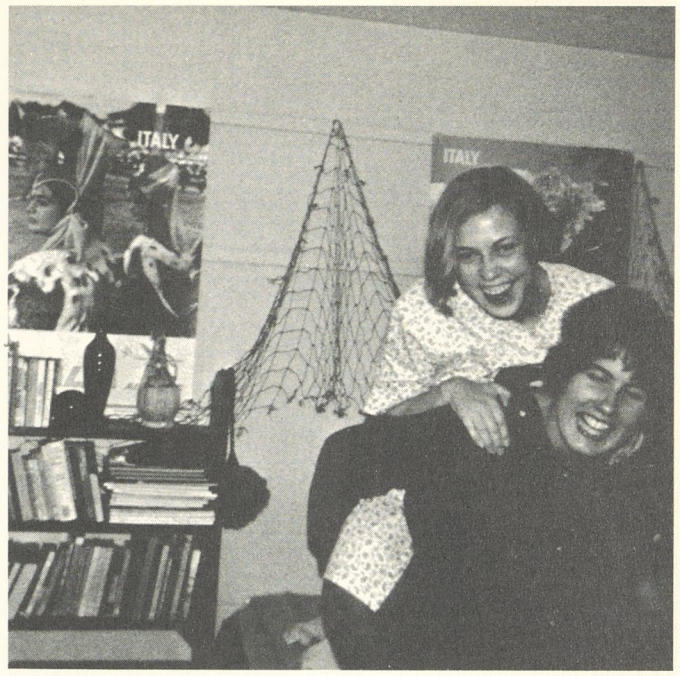

"Make love, not war." Carol Diggory and Karen White.

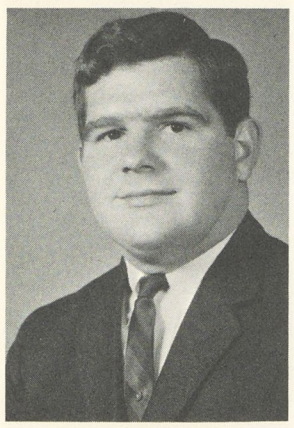

Stephen Richard Herr
York
B.S. Geology

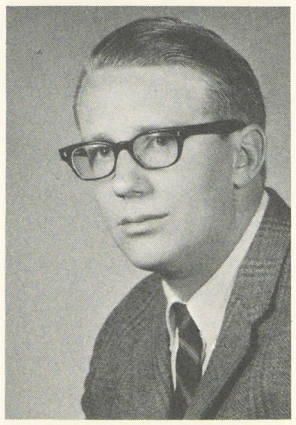

Arden Scholl Heverly
Hollidaysburg
B.A. History

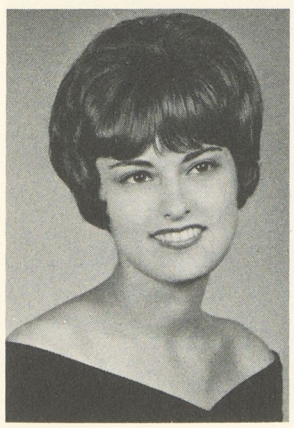

Judith Rae Hershey
York
B.A. Psychology

JOHN ROBERT GRAY, JR.—IM sports, Touring Choir, class vice-president, class decorations, Senate Religious Activities chairman.

KAREN ADELE GREISS—Alfarata associate editor, IM football, Women's Gov't, class decorations, U.N. semester.

SALLY ANN GROFF—JCF, PSEA, IM football.

TRUDY ELLEN GROSE—PSEA.

CLARA MARILYN GUDOLONIS—Juniatian, Convocation Choir, Newman Club, Scalpel and Probe, Concert Choir, Commencement Choir, Christmas Pageant, Kvasir.

ROBERT STANLEY HALE—Concert Choir, Touring Choir, Commencement Choir, Sigma Psi, May Day play, Tycoon Club.

RANDALL HAROLD HALTER—Junior year in Strasbourg, France.

WENDY LOUISE HARE—PomPom Girl, Sigma Psi, Christmas Pageant, May Day banquet committee, Christmas banquet.

MARY ANN HARSANYI—Scalpel and Probe vice-president, Honor Society.

GEORGE HENRY HARTMAN

CAROLE LEE HEISEY—Outing Club, Social Committee, WAA, class decorations.

STEPHEN RICHARD HERR

JUDITH RAE HERSHEY—Juniatian copy editor, Alfarata associate editor, Herians, General Activities chairman, Tau Epsilon Sigma, Senate secretary, Honor Society.

PHILIP LESTER HESS—Tycoon Club president.

ARDEN SCHOLL HEVERLY

MARCIA KAY HIGHHOUSE—Junior year in Marburg, Germany.

LEE EDWARD HITESHEW—Tycoon Club, Judo Club, IM sports.

RONALD LEE HOLLAND

RICHARD BRUCE HOLMQUIST—Chemistry Club, Math Club, WJC, Camera Club, IM sports.

CATHY ANN HOOVER—Concert Choir Accompanist, Band, Orchestra, PSEA, JBSF vice-president, May Day Committee, class decorations, Deputation Club, Christmas Pageant, IM football, Alfarata, Commencement Choir, Communications Committee treasurer.

DARLA KAYE HOUSEMAN—PSEA, Newman Club, Women's Gov't, Dorm president, Juniantian, Alfarata.

RUTH HUNSBERGER (not pictured)—IM hockey, Masque, SCORE, Standing Stone Grotto.

FREDERICK IBBERSON—Convocation Choir, Touring Choir, Stage Band, Junior year in Strasbourg, France.

NANCY DIANE JANUSZ—IM basketball, Juniatian typist, Alfarata head typist, WAA, Sigma Psi, class decorations.

PHILIP EDWARD JONES—SCORE, Kvasir, Honor Society president.

JOHN CHRISTOPHER KATONAH—class vice-president, Sigma Psi, IM sports, Dining Hall Committee, Religious Activities Committee, JWSF, tennis.

JANET LOUISE KAUFFMAN—Kvasir, SCORE, Honor Society, Junior year in Strasbourg, France.

WILLIAM ANDREW KEEN—Scalpel and Probe, JV basketball, Judo Club, IM sports, Alfarata.

WILLIAM FRED KEPHART

LUCRETIA KINNEY—Pyrenees Club, Juniatian, Junior year in Strasbourg, France, International Relations Club.

KAREN GRACE KLINGER—Masque corresponding secretary, Discovery Program, Women's Gov't, Dorm Council vice-president, Christmas banquet chairman, WAA, Dining Hall Committee, Outing Club.

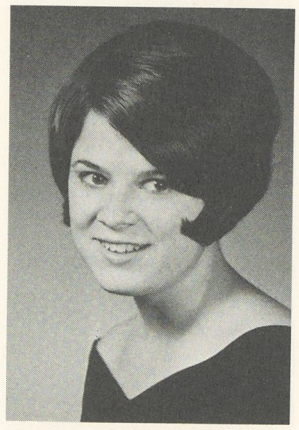

Marcia Kay Highhouse
Warren
B.A. German

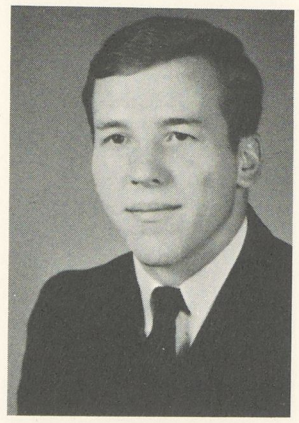

Lee Edward Hiteshew
New Windsor, Maryland
B.S. Business Administration

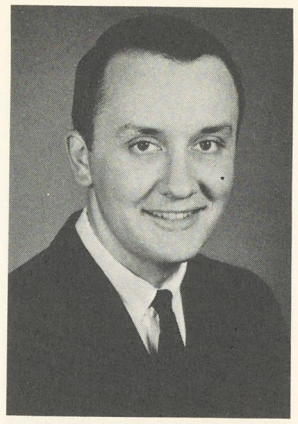

Ronald Lee Holland
Huntingdon
B.S. Economics

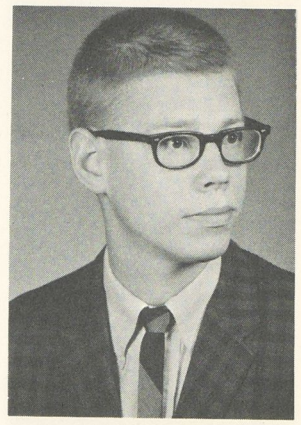

Richard Bruce Holmquist
Cranford, New Jersey
B.S. Mathematics

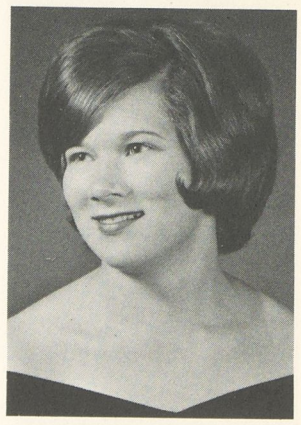

Cathy Ann Hoover
Duncansville
B.S. Elementary Ed.

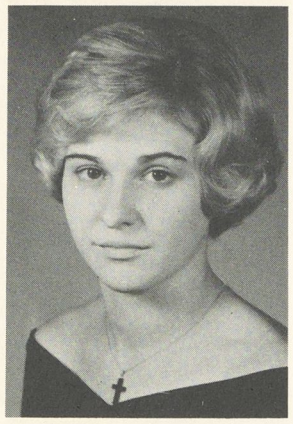

Darla Kaye Houseman
Crownsville, Maryland
B.A. History

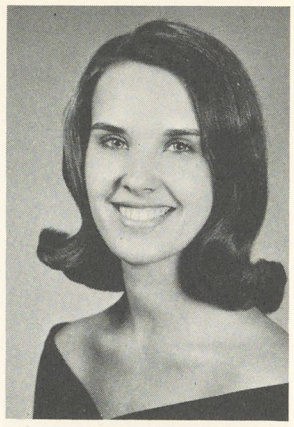

Nancy Diane Janusz
Manville, New Jersey
B.A. Sociology

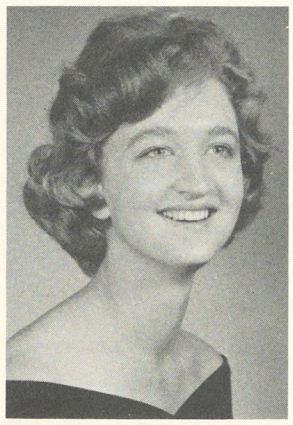

Janet Louise Kauffman
Manheim
B.A. English

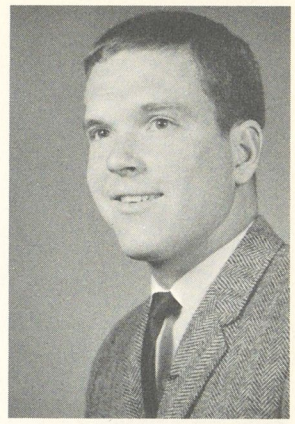

William Fred Kephart
Hollidaysburg
B.S. Sociology

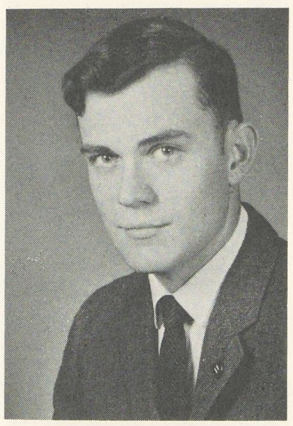

Philip Edward Jones
Springfield
B.A. History

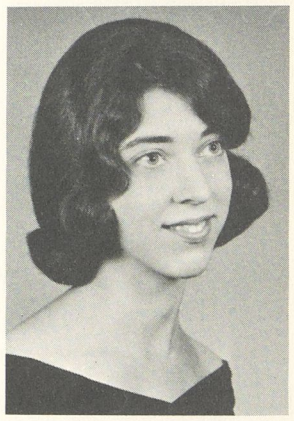

Lucretia Kinney
Waynesboro
B.A. French

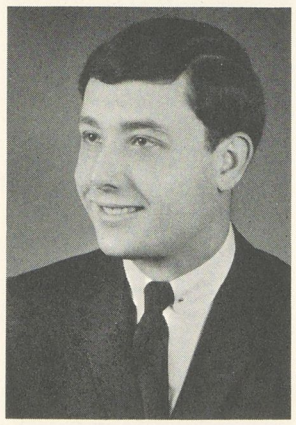

Frederick Ibberson
Philipsburg
B.A. French

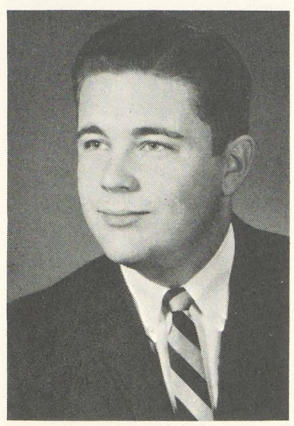

William Andrew Keen
Duncansville
B.S. Biology

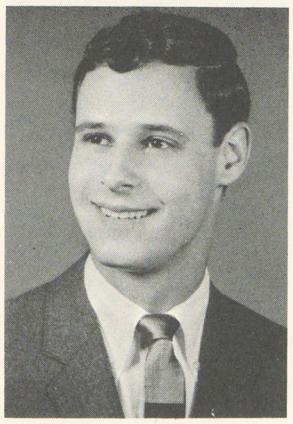

John Christopher Katonah
New York City, New York
B.S. Sociology

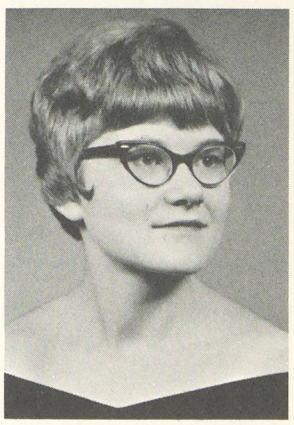

Karen Grace Klinger
Denville, New Jersey
B.S. Sociology

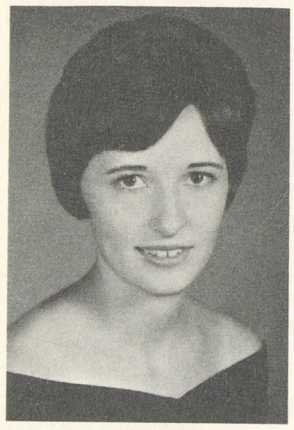

Mary Elizabeth Klug
Cranbury, New Jersey
B.S. Sociology

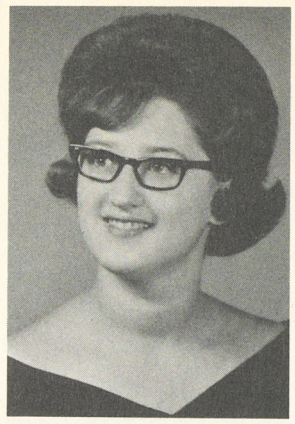

Carol Ann Knisely
Claysburg
B.S. Biology

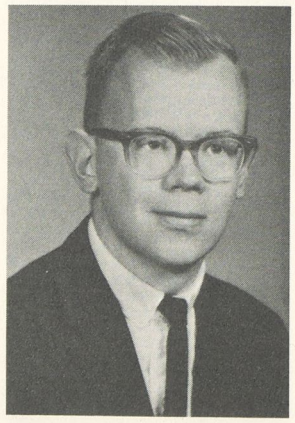

Robert Warren Knuth
New Cumberland
B.S. History

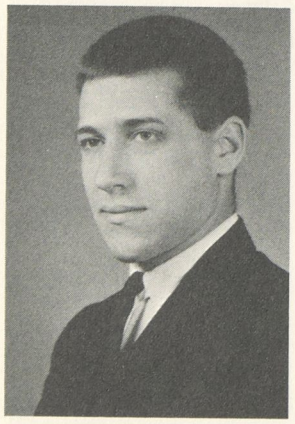

David Emerson Knepper
Berlin
B.S. Mathematics

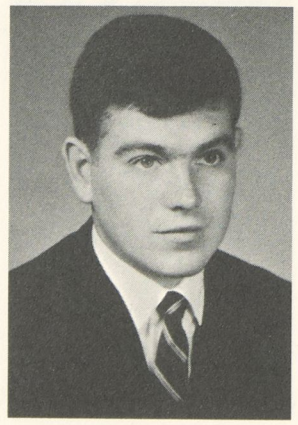

Daniel Wayne Kobasa
Lansdale
B.S. Economics

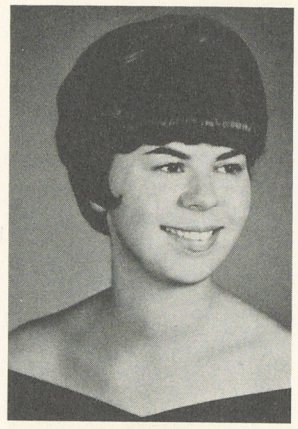

Barbara Ellen Kohler
York
B.S. Biology

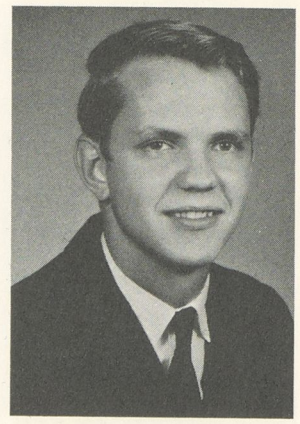

Joseph Michael Kolacia
Closter, New Jersey
B.S. Economics and Business Admin.

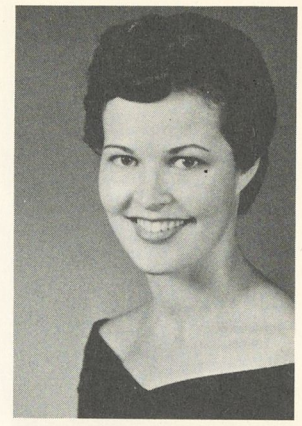

Mary Catharine Kraft
Altoona
B.S. Mathematics

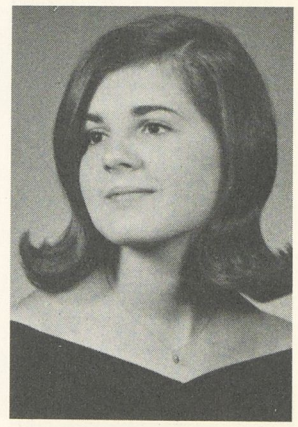

Martha Janice Kuderle
Franklin Park, New Jersey
B.A. Spanish

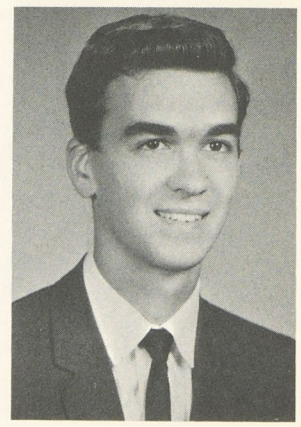

John Robert Kuhns
Mechanicsburg
B.S. Biology

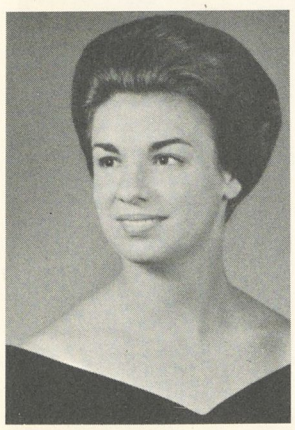

Karen Elaine Landes
Lansdale
B.A. Sociology

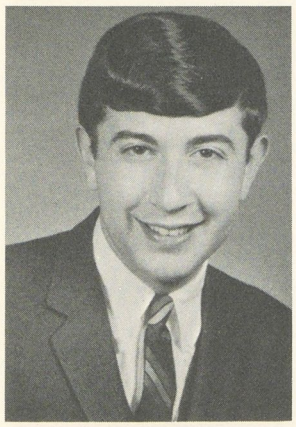

James Harry Laskaris
Lewistown
B.S. History

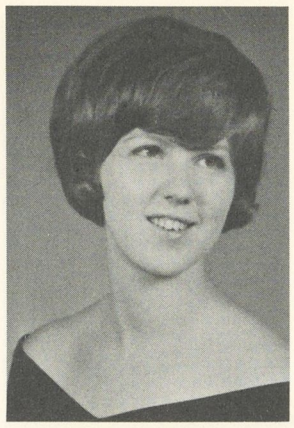

Nancy Robinson Lightner
Huntingdon
B.S. Elementary Ed.

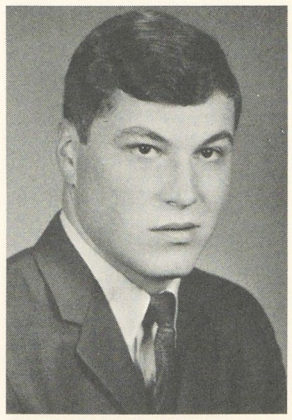

Gary Frank Lindenmuth
Levittown
B.A. Political Science

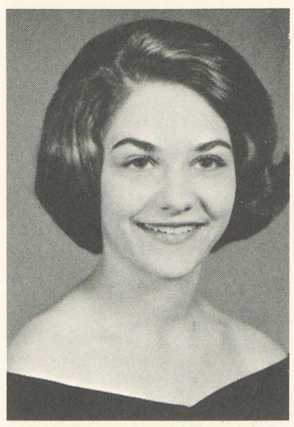

Susan Loose
Lebanon
B.S. Home Economics

Typical freshmen "orgynization."

MARY ELIZABETH KLUG—PSEA, Pyrenees Club, Sigma Psi, class secretary, Women's Gov't.

DAVID EMERSON KNEPPER—Concert Choir president.

CAROL ANN KNISELY—Marching Band, Concert Band, IM sports, Orchestra, class decorations, Scalpel and Probe.

ROBERT WARREN KNUTH—IM sports, Chess Club, Barristers, Debate Club, Men's Gov't.

DANIEL WAYNE KOBASA

BARBARA ELLEN KOHLER—Scalpel and Probe, class decorations, Alfarata.

JOSEPH MICHAEL KOLACIA—IM sports, class decorations.

MARY CATHARINE KRAFT—Alfarata, Religious Activities Committee, Christmas party co-chairman, Commencement Choir, Deputation Club, Chess Club, Women's Gov't.

MARTHA JANICE KUDERLE—Junior year in Valencia, Spain.

JOHN ROBERT KUHNS—IM sports, Debate team, cross country.

KAREN ELAINE LANDES—Convocation Choir, Touring Choir, Herians, JCF, Sigma Psi secretary-treasurer.

JAMES HARRY LASKARIS—Social Activities chairman, Totem Inn Commission, WJC, Juniatian.

NANCY ROBINSON LIGHTNER

GARY FRANK LINDENMUTH

SUSAN LOOSE—Chapel Choir, Concert Choir assistant manager, Lambda Gamma president, Women's Judicial Board, Homecoming Queen, Dining Hall Committee.

DAVID WESTON McCLURE—IM sports, Juniatian.

MYRNICE RICHARDS McCORMICK—Dorm president, and vice-president, Scalpel and Probe, Alfarata, Juniatian, Herians, Underclassman Committee, Junior year in Strasbourg, France.

ROBERT NEIL McDOWELL—New Century Singers, football statistician, Touring Choir, basketball manager, IM sports, Barristers.

DAVID JESSE McKEAN—Touring Choir, IM sports, Men's Gov't, Scalpel and Probe president, class treasurer, Senate committees, Commencement Choir.

ROBERT MEAD—College Choir, Band, Brass Ensemble, IM sports, Chemistry Club treasurer.

LEROY DAYTON MELL, JR.—IM sports, wrestling, track, Judo Club president, Chemistry Club, Underclassman Committee.

GARY LEE MERRITT

JAMES ALAN MILES

KIRSTEN DIANE MILLER—Women's Gov't, Choir, Dorm president, Sigma Psi, New Century Singers.

LARRY ROGER MILLER

LINDA LOU MILLER—WAA, Commencement Choir, PSEA, International Relations Club, Junior year in Valencia, Spain.

KARYL LEE MOESEL—PSEA, Marching Band, Pyrenees Club, Alfarata, Lambda Gamma, IM basketball, WAA.

RICHARD McCLELLAN MOHLER—Convocation Choir, Deputation Club, track team manager, cross country manager, J Club, Alfarata editor.

SHARON ANNE MORGES—IM basketball, May Day Breakfast program chairman, Pyrenees Club secretary, WAA, Alfarata typing editor, PSEA, IM football.

PAUL IVAN MORSE

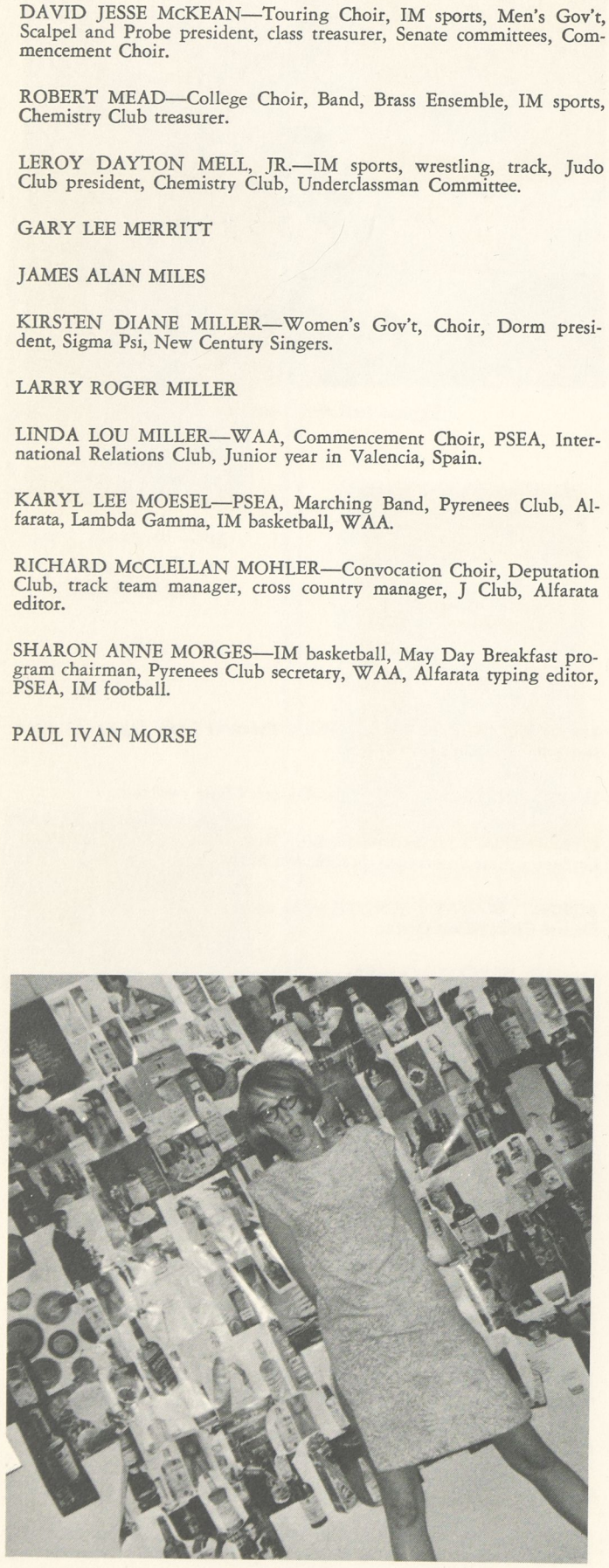

Ellen Church.

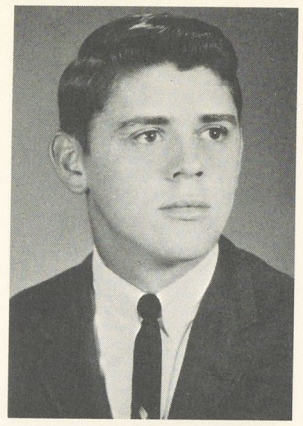

David Weston McClure
Armbrust
B.S. Biology

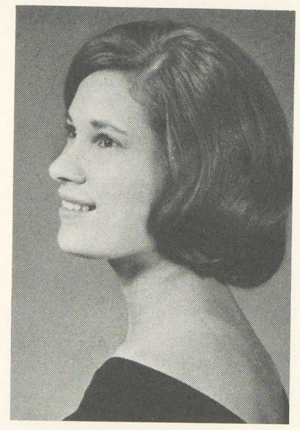

Myrnice Richards McCormick
Westminster, Maryland
B.S. Biology

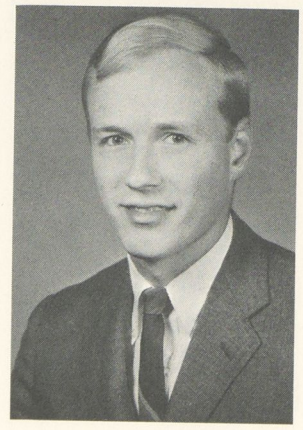

Robert Neil McDowell
Elgin, Illinois
B.A. History

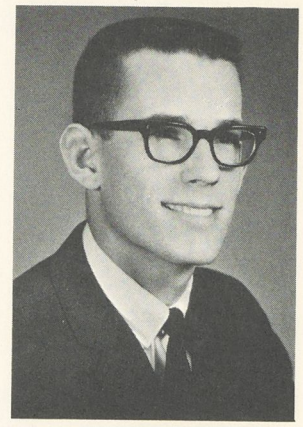

David Jesse McKean
Hollidaysburg
B.S. Biology

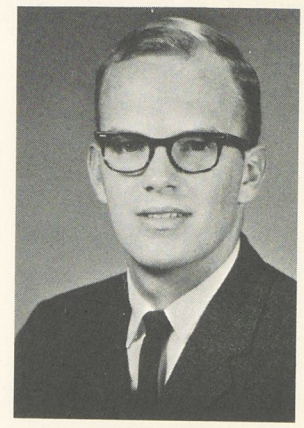

Robert Mead
Wilmington, Delaware
B.S. Chemistry

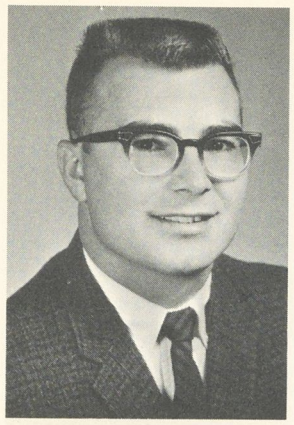

Leroy Dayton Mell, Jr.
Carlisle
B.S. Chemistry

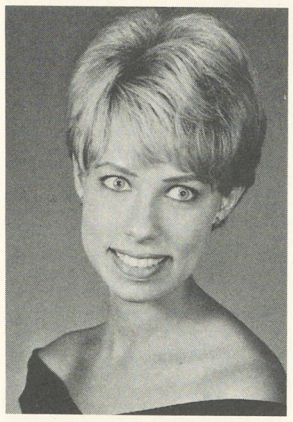

Kirsten Diane Miller
Sinking Spring
B.A. Sociology

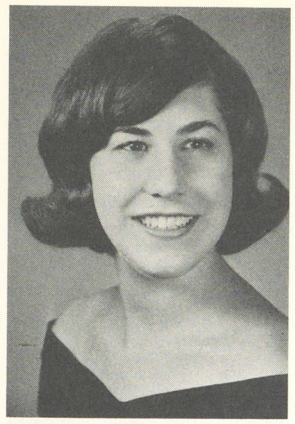

Linda Lou Miller
Lititz
B.A. Spanish

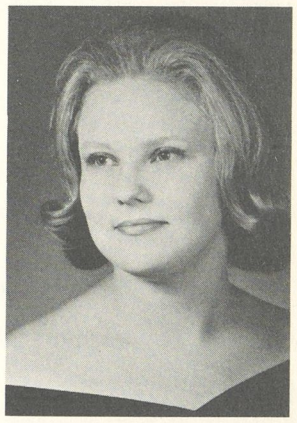

Sharon Anne Morges
Levittown
B.A. Spanish

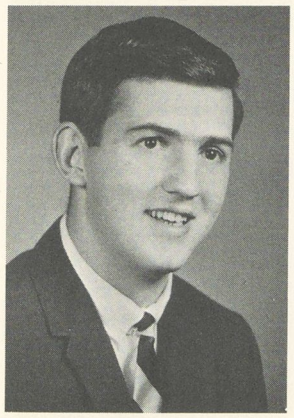

Gary Lee Merritt
Osceola Mills
B.S. Geology

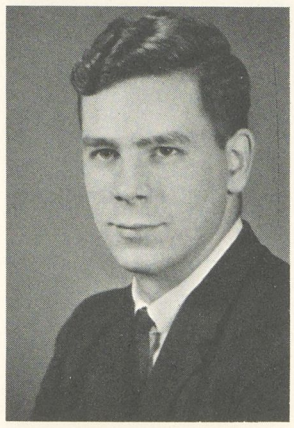

Larry Roger Miller
Emporium
B.S. Chemistry

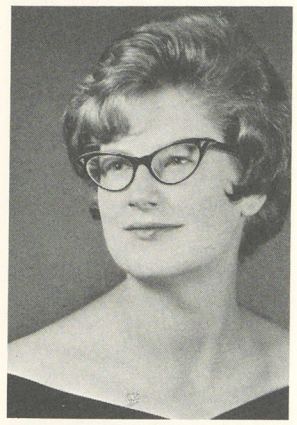

Karyl Lee Moesel
Flemington, New Jersey
B.S. Home Economics

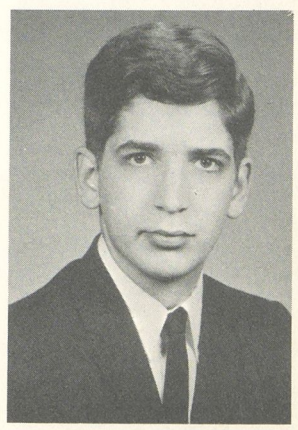

Paul Ivan Morse
Elgin, Illinois
B.A. History

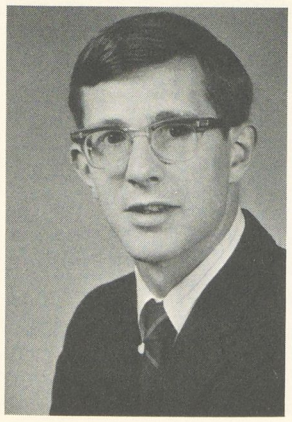

James Alan Miles
Tyrone
B.S. Mathematics

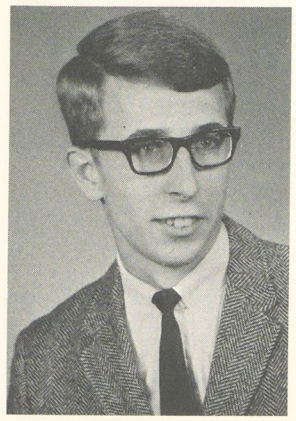

Richard McClellan Mohler
Lewistown
B.A. History

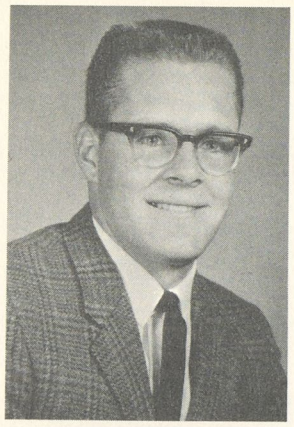

Ernest Spahr Moyer
Reinholds
B.S. Chemistry

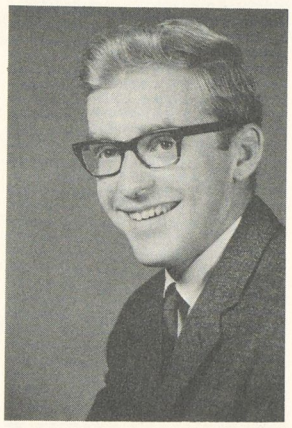

John Howard Nipple
Harrisburg
B.S. Biology

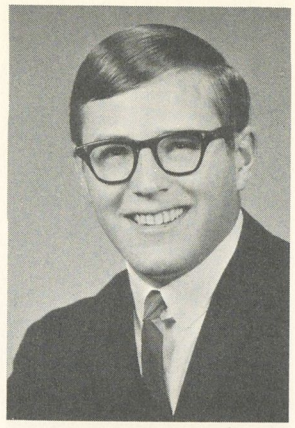

Gary Lee Olinger
Ford City
B.A. History

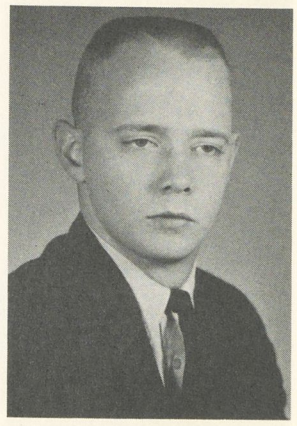

George Harold Patterson
Wilmington, Delaware
B.A. History and Poli. Science

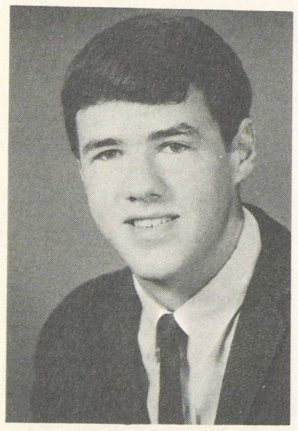

James Richard Myers
Westminster, Maryland
B.S. Biology

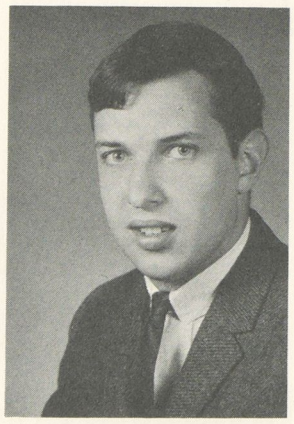

Glenn Byron O'Donnell
Royersford
B.A. History and Poli. Science

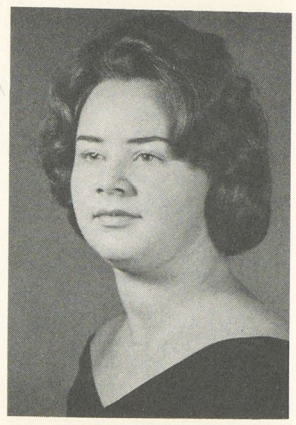

Mary-Brooks Packer
Hagerstown, Maryland
B.S. History

Martha Ann Pelter
Lewistown
B.S. Economics

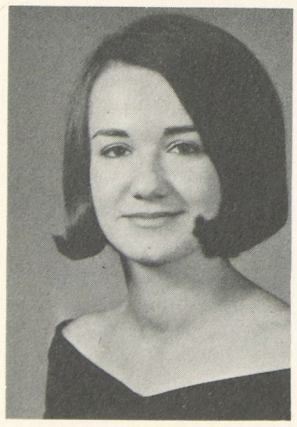

Ginny Lee Nail
Altoona
B.A. German

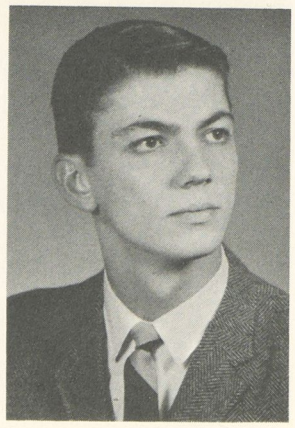

Robert Lee Pascale
Bristol
B.A. Spanish

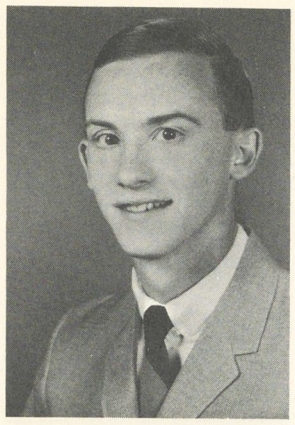

William Percival
Gloucester, New Jersey
B.S. Biology

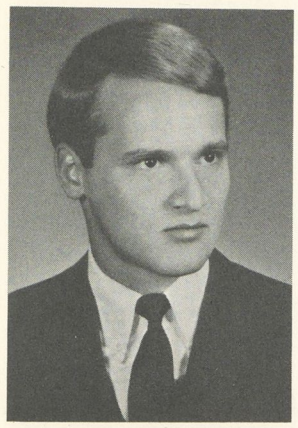

Frank Charles Petho
Bethlehem
B.S. Psychology

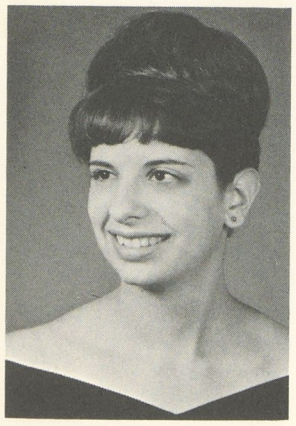

Maxine Elaine Phillips
Camp Hill
B.A. French

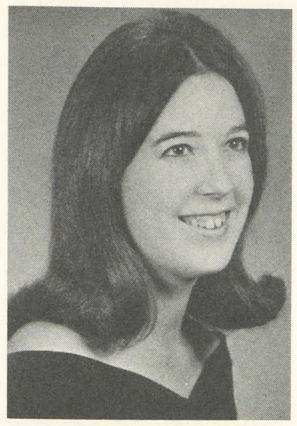

Susan Patricia Plock
Mountain Lakes, New Jersey
B.A. Elementary Ed.

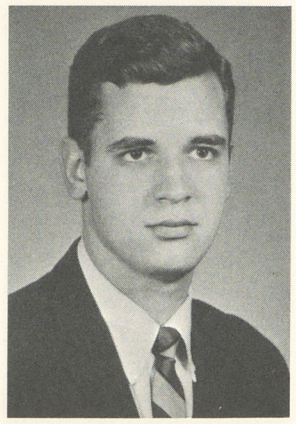

Fred Howard Prostko
Pittsburgh
B.S. Economics

ERNEST SPAHR MOYER—IM sports, Chemistry Club, baseball, J Club.

JAMES RICHARD MYERS—IM sports, Scalpel and Probe.

GINNY LEE NAIL—Scalpel and Probe, PSEA, Women's Gov't, Junior year in Marburg, Germany.

JOHN HOWARD NIPPLE

GLENN BYRON O'DONNELL—Band, basketball, basketball manager, J Club, IM sports, JBSF.

GARY LEE OLINGER—baseball, WJC, IM sports.

MARY-BROOKS PACKER—Barristers, Christmas banquet, Women's Gov't.

ROBERT LEE PASCALE—football, basketball, baseball, J Club.

GEORGE HAROLD PATTERSON—Barristers.

MARTHA ANN PELTER—WAA co-ordinator, basketball, Tycoon Club secretary.

WILLIAM PERCIVAL—IM sports, class decorations, JCF, Scalpel and Probe.

FRANK CHARLES PETHO—Senate Chairman of Underclassmen, Stage Band, IM sports, Student Activities Committee.

MAXINE ELAINE PHILLIPS—Juniatian co-managing editor, Debate Society secretary, SCORE, Honor Society, Junior year in Strasbourg, France.

SUSAN PATRICIA PLOCK—Alfarata editorial staff, SCORE, PSEA, JWSF treasurer.

FRED HOWARD PROSTKO

JOHN LLOYD QUAY

DOUG LLOYD QUICK

GARTH STANLEY REDMOND

TERRY EUGENE REED—IM sports, bowling league president, Senate Athletics Committee, baseball, Alfarata, J Club.

CAROL ANNÉ RIBBLET—Sigma Psi, Pyrenees Club.

STEPHEN CHARLES RICHTER—Masque, Scalpel and Probe, Outing Club, IM sports, Juniatian.

SALLY ANN RILEY—JWSF, Alfarata, Lambda Gamma, Herians, PSEA.

ALAN GORDON RINGGOLD—IM sports, Alpha Chi Omega, Circle K, Pep Club, Pyrenees Club.

WILLIAM THOMAS RODDEY—WJC, IM sports, May Day dance committee.

JOYCE MARIE ROSENBERGER—Barristers, SCORE, Orchestra, Deputation team, JBSF, Scalpel and Probe, U.N. semester.

GARY RAYMOND ROWE—SCORE chairman, WJC, Masque, Salut manager, Debate Society.

JUDY ELAINE SALEM—PSEA secretary, Christmas dance committee, Women's Gov't.

JAMES RUE SAUNDERS—IM sports, Social Activities Committee, Junior year in Strasbourg, France.

PETER ALAN SCHAEFER—Judo Club vice-president, IM sports, wrestling manager.

SALLY IRENE SCHMIDT—Women's Gov't, Sigma Psi, Juniatian, PSEA.

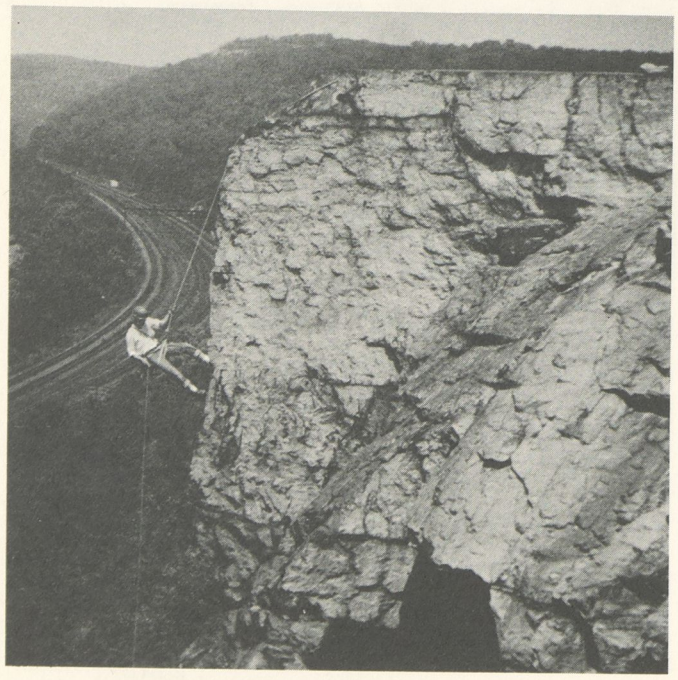

Bill Vint at the Cliffs.

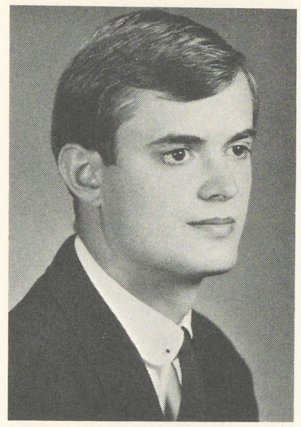

John Lloyd Quay
Altoona
B.S. Economics

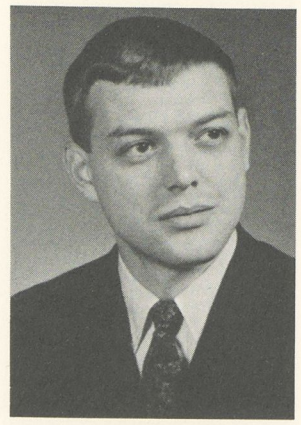

Doug Lloyd Quick
Huntingdon
B.S. Economics

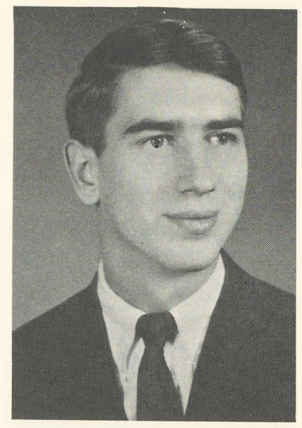

Garth Stanley Redmond
Altoona
B.S. Biology

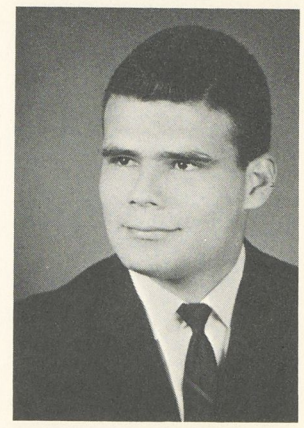

Terry Eugene Reed
Mechanicsburg
B.S. Biology

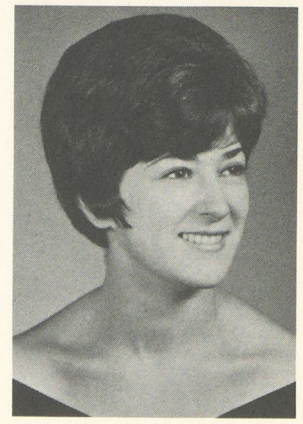

Carol Anné Ribblet
Hollidaysburg
B.S. Sociology

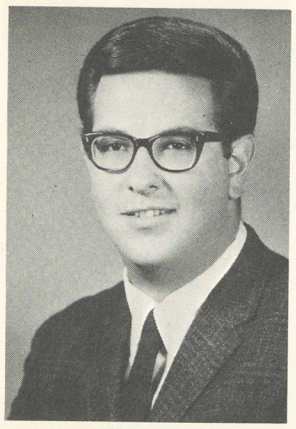

Stephen Charles Richter
Fair Lawn, New Jersey
B.A. English

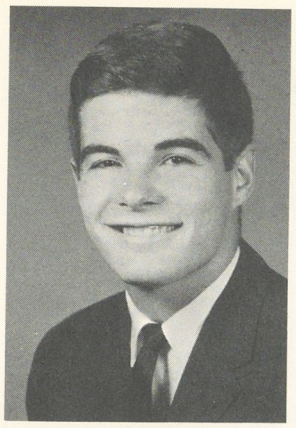

Alan Gordon Ringgold
Williamsburg, Virginia
B.A. French

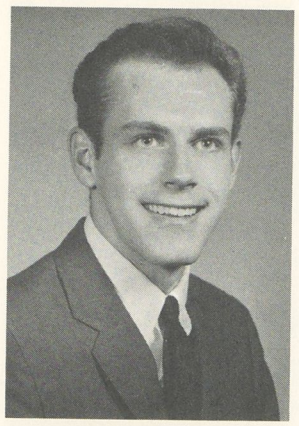

William Thomas Roddey
Huntingdon
B.A. History

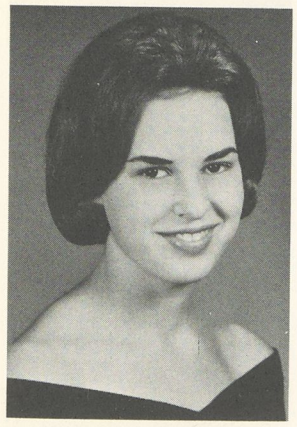

Sally Ann Riley
Norristown
B.S. Home Economics Ed.

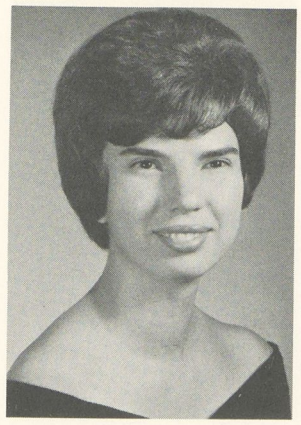

Joyce Marie Rosenberger
Huntingdon
B.A. History and Poli. Science

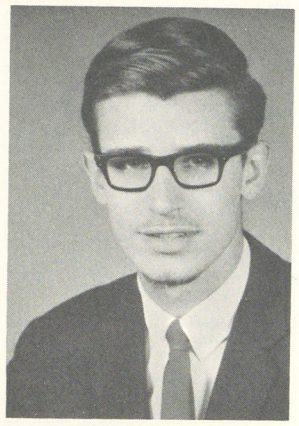

Gary Raymond Rowe
Camp Hill
B.A. Philosophy

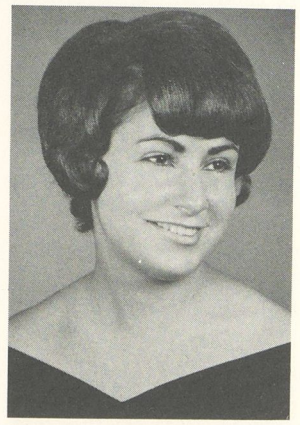

Judy Elaine Salem
Conemaugh
B.A. Elementary Ed.

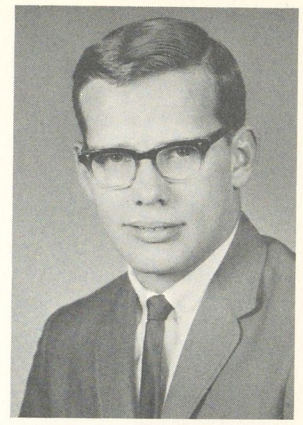

James Rue Saunders
Johnsonburg
B.A. French

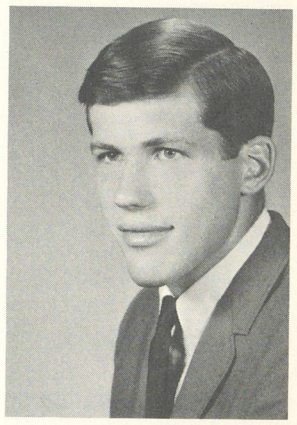

Peter Alan Schaefer
Lewistown
B.S. Biology

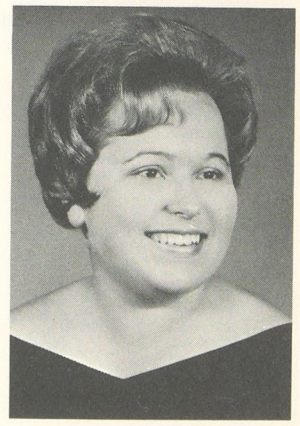

Sally Irene Schmidt
Wyomissing
B.A. Sociology

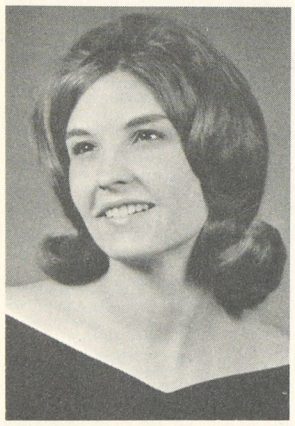

Donna Patricia Scott
Media
B.A. Sociology

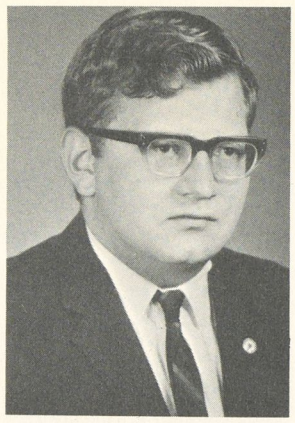

Paul Gary Shaffer
Cairnbrook
B.S. Chemistry

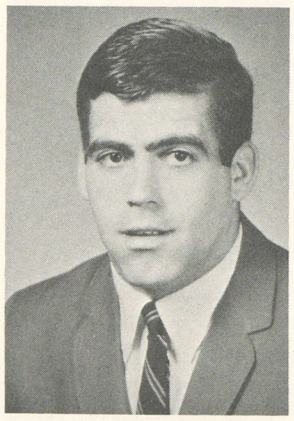

Ronald Stanley Shaw
Philadelphia
B.A. History and Poli. Science

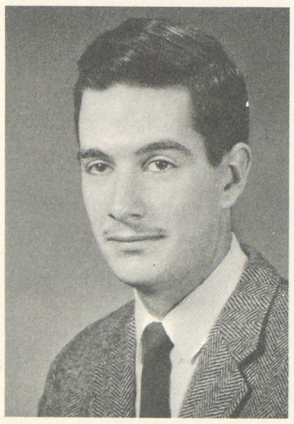

Thomas Hartley Severns
Rancocas, New Jersey
B.A. English

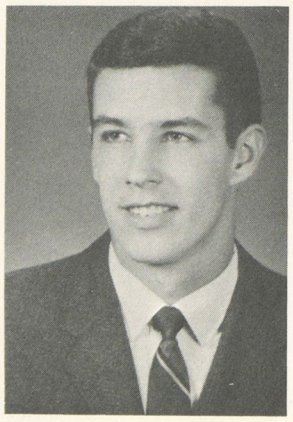

Gary Owen Sheppard
Springfield
B.A. French

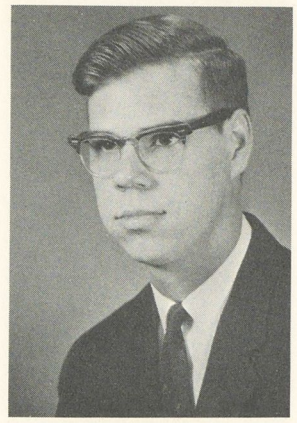

John Errol Shiley
Elizabethtown
B.S. Chemistry

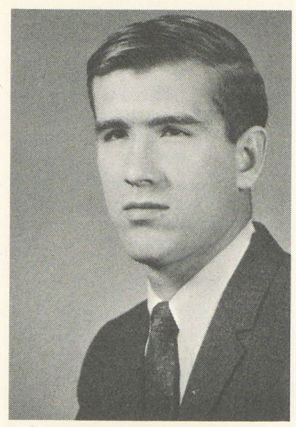

David Scott Shimp
Pitman, New Jersey
B.A. Sociology

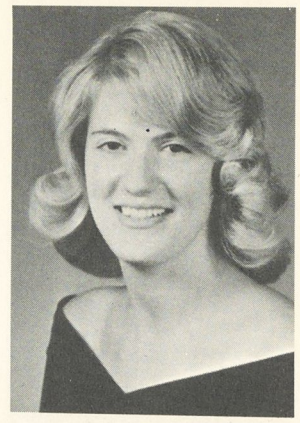

Carolyn Joyce Smiley
Kimberton
B.A. German

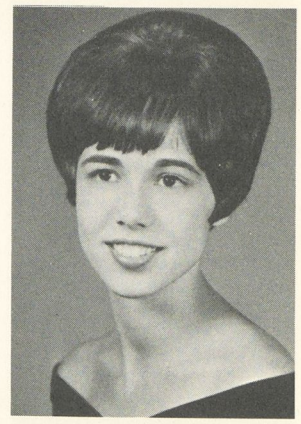

Edwina Smith
Bath, New York
B.S. Home Economics Ed.

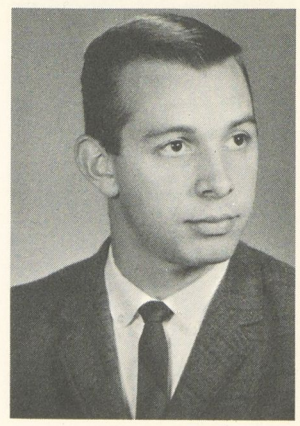

Howard James Smith
Lititz
B.A. Elementary Ed.

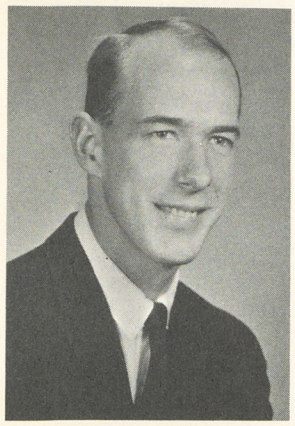

Richard Van Snyder
Bedford
B.A. Sociology

Lynn Eleanor Somershoe
Ocean City, New Jersey
B.S. Sociology

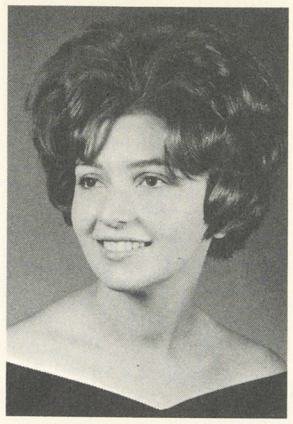

Susan Eleanor Stockburger
Southampton
B.A. Elementary Ed.

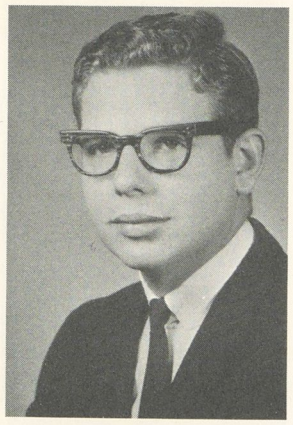

Robert Thornley Stump
Johnstown
B.A. Psychology

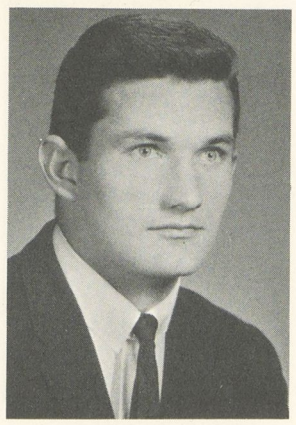

James Roland Sutton
Woodlyn
B.A. Sociology

Dorm "Queen" '67: Emily Feddler.

DONNA PATRICIA SCOTT—head majorette, Sigma Psi.

THOMAS HARTLEY SEVERNS

PAUL GARY SHAFFER

RONALD STANLEY SHAW—football tri-captain, J Club, IM sports.

GARY OWEN SHEPPARD—football captain, baseball captain, J Club president, IM sports.

JOHN ERROL SHILEY—IM sports, Chemistry Club, Honor Society.

DAVID SCOTT SHIMP—J Club, basketball, baseball, Sigma Psi, IM sports.

CAROLYN JOYCE SMILEY—Religious Activities Committee, Christmas party co-chairman, Dep team, Alfarata, PSEA, Band, class decorations, Christmas banquet.

EDWINA SMITH—May Day chairman, Women's Gov't treasurer, Women's Rules Committee chairman, Lambda Gamma, PSEA, Pom-Pom Girl.

HOWARD JAMES SMITH

RICHARD VAN SNYDER

LYNN ELEANOR SOMERSHOE—Sigma Psi, Outing Club, Social Committee treasurer, Coffee House committee, IM basketball, May Day committee, SCORE, Alfarata.

SUSAN ELEANOR STOCKBURGER—WJC, PSEA, Forensics.

ROBERT THORNLEY STUMP

JAMES ROLAND SUTTON—football, baseball.

MARGARET ELAINE TAYLOR—WAA secretary, Sigma Psi, Women's Judicial Board, basketball co-captain, class decorations, IM sports.

PAMELA LEE TAYLOR—IM sports.

JUDITH ANN TIPTON—PSEA president, IM football, Scalpel and Probe, class decorations, General Activities Committee, Women's Gov't, Dorm president, Latchkey chairman, WAA, Christmas banquet, Commencement Choir.

JOHN THOMAS TRUITT—IM sports, Religious Activities Committee, JCF president.

DOROTHY ANN TURNBULL—Sigma Psi, Deputation Club, SCORE secretary, JCF, Wesley Club, Convocation Choir.

PAUL MICHAEL UHLER—Camera Club, Scalpel and Probe.

MARY ANN UMBERGER—Honor Society, Touring Choir, Concert Band.

WILLIAM ANDREW UNGER—IM sports, Campus Judiciary, Dining Hall Committee.

MARTHA LEE UTTS—Senate chairman of Social Committee, Totem Inn Commission chairman, SCORE, Coffee House Executive Commission, Convocation Choir president, Alfarata class editor, Sigma Psi, Outing Club.

BEN FRANKLIN VAN HORN, JR.—PSEA.

WILLIAM STRATTON VINT—baseball, Convocation Choir, College Choir, IM sports, Scalpel and Probe.

JOHN GARRETT WAHLERS—Psychology Club.

MALCOLM GEORGE WAKEFIELD—Junior year in Valencia, Spain.

LOIS ELAINE WEADER

STEPHEN LAWRENCE WERNER—track, IM sports, Chess Club.

Margaret Elaine Taylor
Westminster, Maryland
B.S. Sociology

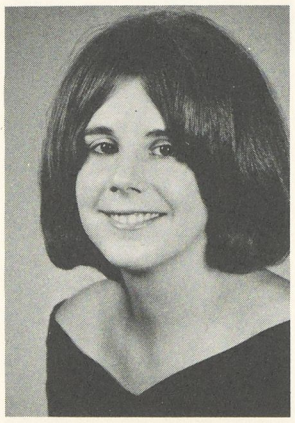

Pamela Lee Taylor
Woodstown, New Jersey
B.A. History and Poli. Science

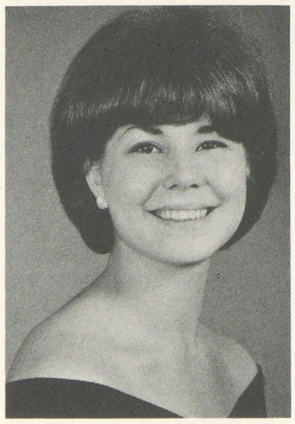

Judith Ann Tipton
Altoona
B.S. Elementary Ed.

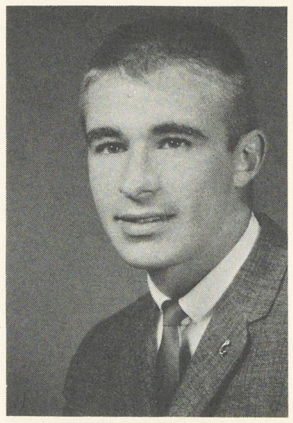

John Thomas Truitt
Boothwyn
B.S. Sociology

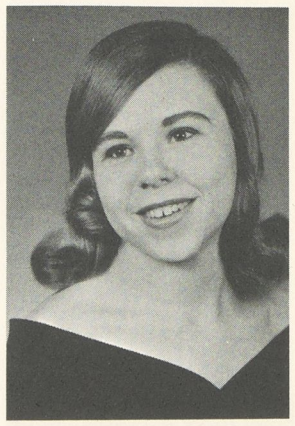

Dorothy Ann Turnbull
Palisades Park, New Jersey
B.A. Sociology

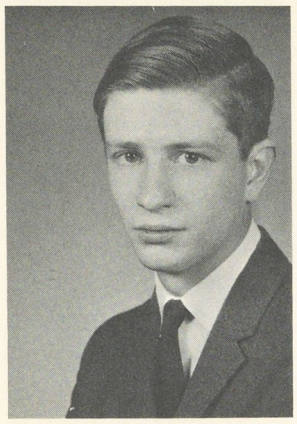

Paul Michael Uhler
Allentown
B.S. Biology

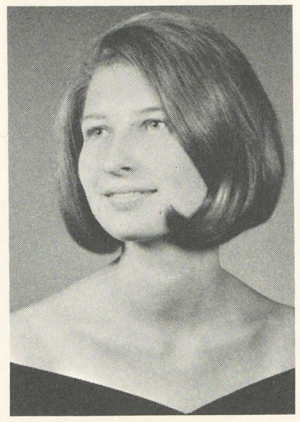

Martha Lee Utts
New Brunswick, New Jersey
B.S. Sociology

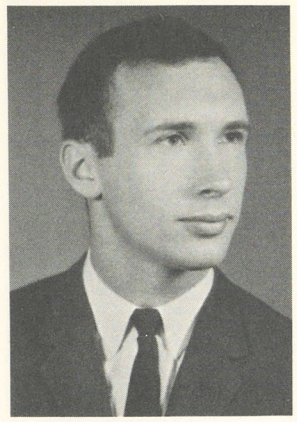

William Stratton Vint
Rutledge
B.S. Biology

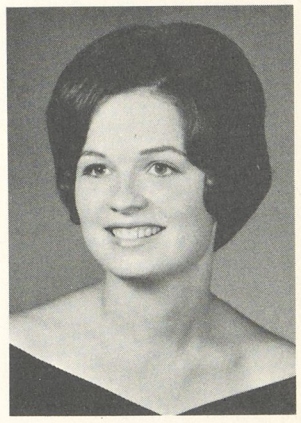

Lois Elaine Weader
Selinsgrove
B.A. Home Economics

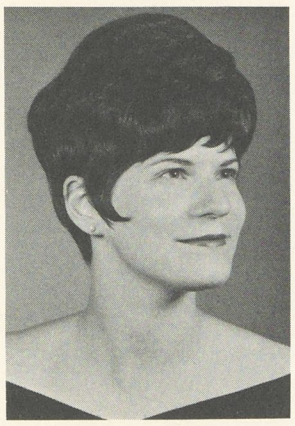

Mary Ann Umberger
Hummelstown
B.S. Biology

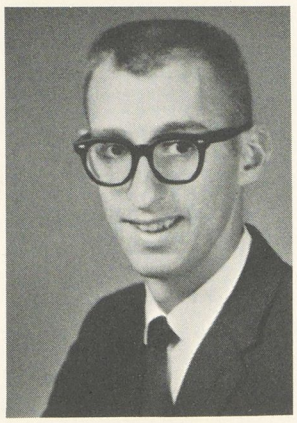

Ben Franklin VanHorn, Jr.
New Enterprise
B.S. Elementary Ed.

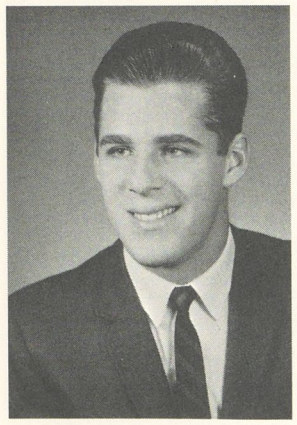

John Garrett Wahlers
Bloomfield, New Jersey
B.A. Psychology

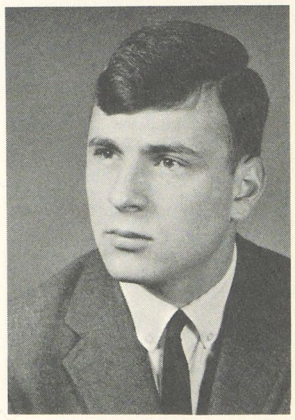

Stephen Lawrence Werner
River Edge, New Jersey
B.S. History

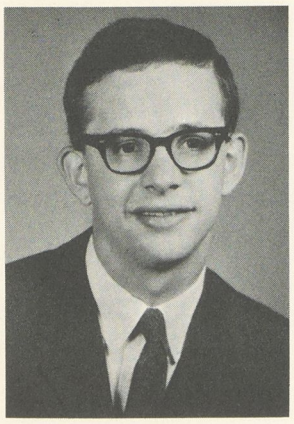

William Andrew Unger
Harrisburg
B.S. Biology

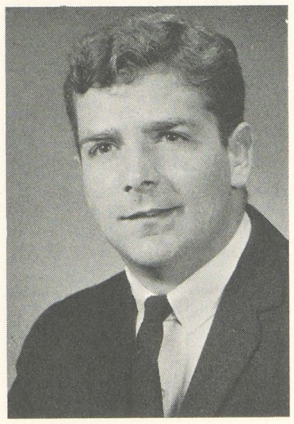

Malcolm George Wakefield
Kane
B.A. Spanish

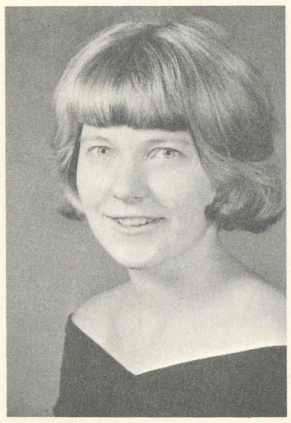

Carolyn Donna Wetzel
Rockville, Maryland
B.S. Biology

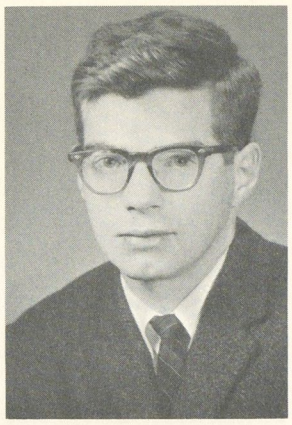

John Frederick Wilcox
Northfield, Massachusetts
B.S. Sociology

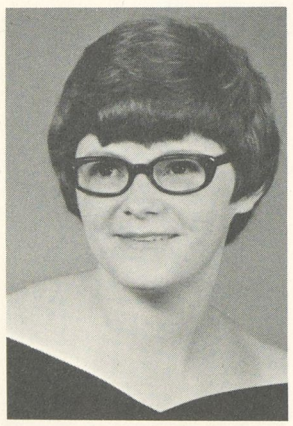

Cheryl Lee Wilson
Huntingdon
B.A. Elementary Ed.

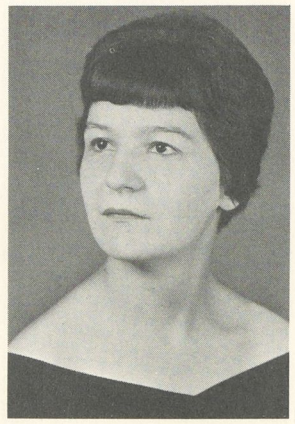

Marsha Jean Woods
Middletown
B.S. Political Science

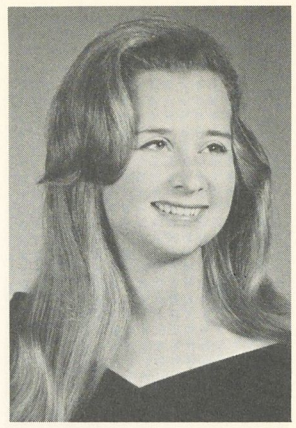

Josephine Lynne Zurzolo
Drexel Hill
B.S. Psychology

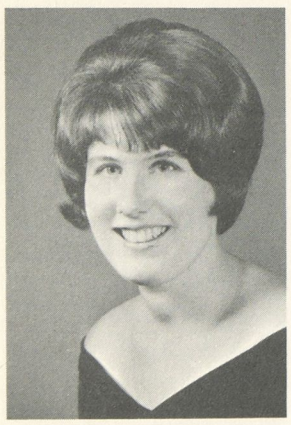

Karen Elizabeth White
State College
B.A. Elementary Ed.

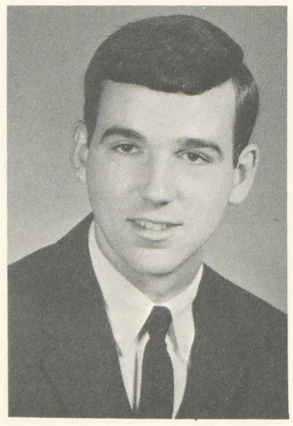

Richard Dean Winters
Altoona
B.S. History

CAROLYN DONNA WETZEL—Scalpel and Probe, Deputation Club secretary and co-ordinator, Herians, JWSF publicity chairman.

KAREN ELIZABETH WHITE—PSEA, WAA, Lambda Gamma.

JOHN WILCOX—Juniatian and Alfarata photographer, Sigma Psi, Outing Club, IM sports.

CHERYL LEE WILSON

RICHARD DEAN WINTERS

MARSHA JEAN WOODS—SCORE, JCF, Wesley Club, Astronomy Club, Sigma Psi, Chemistry Club, Psychology Club, Commencement Choir, Debate Club.

JOSEPHINE LYNNE ZURZOLO—Masque, Social Committee, IM sports, Coffee House Commission, Psychology Club.

Bill Brubaker

Clara Gudolonis

A College Is . . .

Graduation and New Alumni

For Dry Goods and Notions

See

H. & R. Egolf

517 Washington St.
Huntingdon, Pennsylvania

Motel "22" Restaurant

COFFEE SHOP — DINING ROOM
and COCKTAIL LOUNGE

BUFFETS—Wednesday and Saturday—5 p.m.-10 p.m.

T.V. — Phones — Air Conditioning
Heated Swimming Pool

HIGHWAY 22
3 Miles West of
MT. UNION, PENNSYLVANIA

WE HOPE THAT YOU HAVE ENJOYED

E. B. ENDRES LUMBER COMPANY

QUALITY MILLWORK DURING

YOUR STAY AT JUNIATA

The Four Seasons

A FLOWER AND GIFT SHOP

WITH A STYLE OF ITS OWN

13th & MOORE STREET

HUNTINGDON, PA.

Phone 643-4702

Compliments of

THE KORNER ROOM

THE COLONIAL HOTEL & BAR

Huntingdon

Manager and Owner: BEN RUNK

Holiday Inn Jr.

4th St. & U.S. 22

Red Fox Lounge

Banquets & Meeting Room Facilities —
Restaurant

"49 Rooms"

UNION NATIONAL BANK AND TRUST COMPANY

"Serving Huntingdon County Since 1866"

HUNTINGDON - MOUNT UNION - PETERSBURG

Compliments of

Weimer-Oller Travel Agency

World Wide Travel Service

- Air - Steamship and Conducted Tours -

405 Penn Street

Huntingdon, Pennsylvania Phone 643-1468

Huntingdon Motor Inn

U.S. ROUTES 22 AND 26

HUNTINGDON, PA.

PHONE 643-1133

TV — AIR CONDITIONING — PHONES

Garner Motors

CHEVROLET**SALES--SERVICE

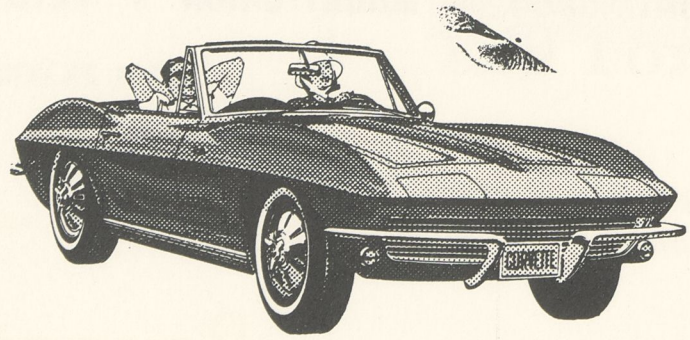

PHONE 643-1580

HUNTINGDON, PENNSYLVANIA

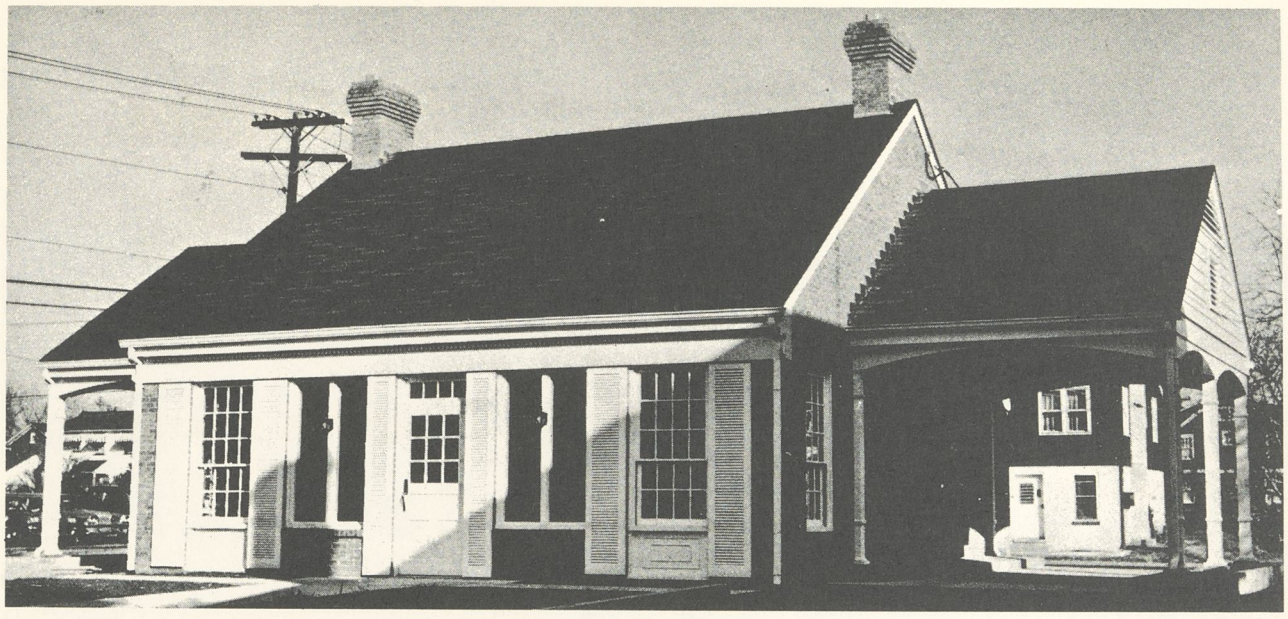

We Cordially Invite Both Students and Faculty at Juniata To Make Full Use
of Our Nearby Branch Office at 14th and Moore Streets

FIRST-GRANGE NATIONAL BANK OF HUNTINGDON

MEMBER F.D.I.C.

IT HAS BEEN A GREAT PLEASURE WORKING FOR
THE FINE GROUP OF STUDENTS AND FACULTY
AT JUNIATA COLLEGE . . .

WE AT BARGER'S STUDIO WISH YOU A
VERY PROSPEROUS AND SUCCESSFUL
FUTURE.

WILLIAM G. BARGER

Barger's Studio

306 FOURTH STREET
HUNTINGDON, PENNSYLVANIA

Prismo Safety Corporation

and

Wald Industries Incorporated

Huntingdon, Pa.

Your Friendly Ford Dealer

for Forty Years

Huston Motor Company, Inc.

SALES Ford *SERVICE*

HOBART-DAYTON SALES & SERVICE AGENCY

400 S. Greenwood Road

ALTOONA, PENNSYLVANIA

Phone 944-8363

THE STORE THAT STANDS FOR SERVICE

HUNTINGDON, PENNSYLVANIA

Compliments of

RAY BURIAL VAULT COMPANY

229 MUNCY STREET
TYRONE, PA.

Phone 684-0104

West Virginia Pulp and Paper

TYRONE AND WILLIAMSBURG

PENNSYLVANIA

THE JUNIATA COLLEGE PARENTS ASSOCIATION

WISHES

THE CLASS OF 1967

SUCCESS AND GOOD FORTUNE

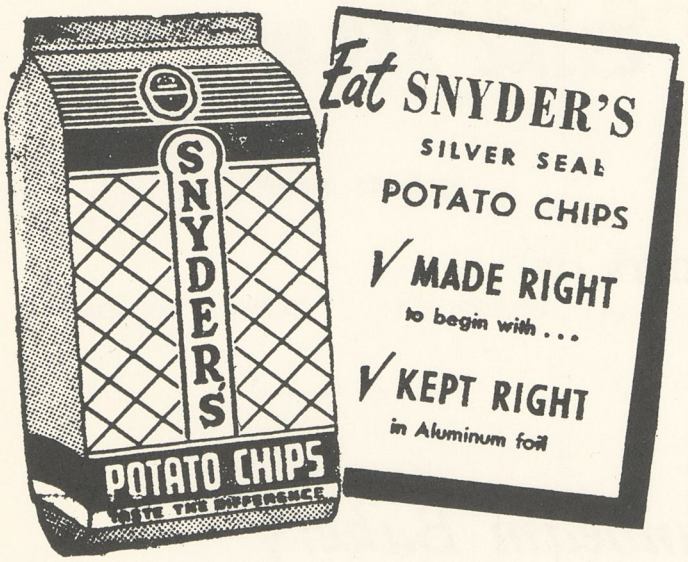

Distributed by

Miller's Food Square

McConnellstown Phone 643-3568

Congratulations

from

The Village Shop

Ladies Apparel

729 Washington St. Huntingdon, Pa.

COMPLIMENTS OF

The Biddle Publishing Company

COMMERCIAL PRINTER AND

PUBLISHER OF THE DAILY NEWS

AND

Radio Station

WHUN

COMPLIMENTS OF

Stroehmann's *Sunbeam Bakery*

Turner Jones

FINE FURNITURE

504-506 WASHINGTON STREET

HUNTINGDON, PENNSYLVANIA 16652

PHONE: AREA CODE 814 643-2390

PORTION-PAK SALES

PHONE 472-9685

ROUTE 22 WEST EBENSBURG, PA.

Purveyor Of

HENDERSON'S

Portioned Controlled

Meats and Seafoods

BUICK

Martin H. Heine, Inc.

BUICK — OPEL — CADILLAC

GMC TRUCKS

Phone 643-1370

Martin H. Heine Petroleum, Inc.

ESSO Heating Oil

Phone 643-0443

ESSO

To Reduce the High Cost of
Poor Insurance Planning Call

Swigart Associates, Inc.

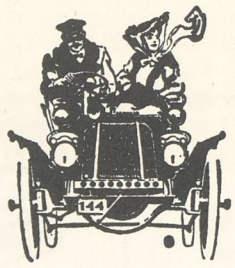

Baltimore	Huntingdon	Pittsburgh
685-8431	643-3000	471-1002

An Equal Opportunity Employer

OWENS-CORNING
FIBERGLAS

. . . A Citizen of

Huntingdon Since 1943

GOLD PATRONS

CLAPPER'S FLOWERS
8th and Washington Sts.
Phone 643-0260 or 658-3684

ENGLISH'S
Store for Men
Huntingdon, Pa.

HILLY'S DRUG STORE
611 Washington St.
Huntingdon, Pa.

14TH ST. ESSO SERVICE
14th & Moore Streets
Phone 643-4990

LOGAN BROTHERS
Furniture-Carpeting-Draperies
705 Washington St., 643-0390

PEOPLES FURNITURE CO.
615 Washington Street
Huntingdon, Pa.

POSER'S
Young Men's Shop
600 Washington St.

"RANDY" MARKS' CORNER NEWS STORE
The Store with 10,000 Items
Opposite P.R.R. Depot 643-9932

RELIABLE CLEANERS
308 Fifth Street
Phone 643-2541

UPTOWN CUTRATE
"The Hole-in-the-Wall"
Huntingdon, Pa. 643-9963

VALLEY MOTEL
Huntingdon's First Motel
Huntingdon, Pa. 643-0736

SILVER PATRONS

COMPLIMENTS OF
AGWAY INC.

BLACK'S JEWELRY
423 Penn St.

BRENNEMAN'S MARKET
Huntingdon, Pa.

CICCARELLI SHOE STORE
13th & Mifflin Sts.

COLONIAL GIFT SHOP
522 Washington St.

DORE'S (home of famous
brand shoes).

EVER SO YOUNG SHOP
Children's Specialties

GEORGE'S STEAKS
643-9930

MOTEL PENN HUNT
3 Dining Rooms

KALOS CLIFTON THEATRE
643-2861

KOONEY SHOE REPAIR
212 Seventh St.

THE KORNER ROOM
Huntingdon, Pa.

LONEY'S FEED MILL
Huntingdon, Pa.

J. C. PENNY CO.
Huntingdon, Pa.

MOYERS & KURTZ BARBERS
614 Washington, St.

COMPLIMENTS OF MUR
JEWELRY COMPANY

When downtown, make
MURPHY'S your headquarters

NELL'S BEAUTY SALON
518 Washington St.

NIER'S FAMILY SHOES
"Wegenbury & American Girl Shoes"

SPECK PONTIAC & OLDS
Rt. 22 & S. 11th St.

STRAIGHT LINE PRINTING CO.
828 Mt. Vernon Ave.

TOP'S DINER
Millcreek

VOGUE SHOP—Women's
& Misses' Wearing Apparel

W. L. WILSON
Radio & T.V.

WEST END GROCERY
1501 Moore Street

WESTBROOK'S Shoe Store
515 Washington St.

WOLFE FURNITURE CO.
7th & Mifflin Sts.

PROFESSIONAL PATRONS

Charles Cecil Cuppet

H. Lincoln Dunn, M.D.

Mr. & Mrs. Ralph A. Gerfard

Mr. & Mrs. P. J. Karson

F. H. McClain Jr., M.D.

Mr. & Mrs. Joseph W. Mullin

Clayton C. Pheasant, D.D.S.

Charles R. Reiners, M.D.

Mr. & Mrs. John D. Rolston

Dr. & Mrs. William W. Schack

Charles L. Schucker, M.D.

Dr. & Mrs. H. William Stewart

Edwin E. Way, V.M.D.

John F. Whitehill Jr., M.D.

Index

Abel, Deborah A.—58, 115
Abler, Lawrence—44
Adams, Clifford R.—44
Administration—40
Albert, Marjorie—65, 115
Albertson, Barry D.—122
Albrecht, Candace J.—69, 123
Albright, Denis P.—74, 76, 80, 92, 96, 121
ALDSTADT, JAMES D.—130
Alexander, William R.—51
Alexander, Robert L.—106
Alfarata—60
All Class Night—29
ALLEBACH, LINDA L.—73, 75, 130
Allen, Elizabeth—59, 65, 73, 115
ALLEN, RICHARD JAY—58, 71, 129, 130
ALLISON, JUDITH SUE—130
Amahl & the Night Visitors—24
Amoss, Clinton W.—155
Anderson, George A.—115
ANDERSON, SARA L.—58, 77, 130
Anderson, William G.—65, 100
ANDONIADES, SARAUNDA—61, 69, 75, 131
ARDOLINO, DON K.—56, 131
Armstrong, Donald S.—57, 122
ARMSTRONG, TERRY J.—131
Arnold, Martin Ember—88
Arrington, Victor—27
Aston-Reese, Glenn—62, 71
Athletics Committee—56
Bader, Bruce W.—88, 89, 106
Baer, Sandra K.—56, 62, 115
BAILEY, CHRISTINE J.—74, 131
BAILEY, FRED A.—131
Bailey, Robyn P.—106
Baker, Edward—106
BANKS, WILLIAM RIDLEY—96
Bantz, Cheryl Ruth—58, 106
Barbash, Steven A.—44
Barboni, Elizabeth A.—106
Bard, William D.—76, 122
Barnes, Charlotte—27
Barnes, Elizabeth—42
Barnes, Jeffery A.—80, 96
Barnhart, Adam J.—88
Barnhart, Nancy M.—76, 122
Barrier, William F.—80, 92, 94
Barrister Club—73
Barry, Thomas—115
Bartleson, Ruth E.—58, 59, 69, 122
Barton, Judith A.—70, 122
Barton, William S.—76
Barwise, Carolyn—76, 106
Baseball—97
Basset, Jeffery S.—80
Batchelor, John—25, 66, 67, 115
BAUER, JOHN WITMAN—74, 131
Baysinger, Connie—58, 76, 122
BEAM, THOMAS J.—56, 57, 74, 100, 131
Beard, Richard E.—84, 100
Beaver, Kay—43
Bechtel, Robert H.—121
Beck, Patricia—125
Becker, Frederick—80
Becker, Ward G.—71, 107
Beckerich, James E.—96, 98, 122
Beeghley, Janie—27
Beichler, James Keith—122
Beighley, Regis P.—80, 100, 115,
Bell, Michael—70, 71, 107
Benigni, George—27
Benigni, Tamara C.—44
BENSON, JANICE S.—131
Berger, Thomas C.—106
Berkebile, Peggy—69, 72
Berkey, Barbara J.—73, 122
Berkley, Thomas—84, 100
BERLANDA, MARIO L.—18, 80, 100, 131
Berrier, William F.—40
BIEBER, LARIEN—55, 56, 74, 80, 81, 102, 103, 131
Biello, James—76, 80, 88, 99
Biggs, James—92, 120
BINDER, JANET—57, 75, 106, 132
Biss, Carolyn Doris—56, 73, 75, 122
Bixby, Heather H.—51
Black, Alan C.—120
BLACKBURN, SHIRLEY—122, 132
Blaisdell, D. Edwin—44
Blank, Jeffrey D.—66, 120
Bliven, Charles—40
Boettner, Lynn L.—107
BOLLINGER, G. KIP—57, 58, 132
Bombaugh, Dianne Lee—123
Bonbaugh, Marcia L.—69, 123
Bontempo, Lois Ann—72, 73, 126
Boone, Barbara Ann—76, 106
Boose, Sandra Lynn—56, 63, 69, 122
Booth, Robert Allen—106
Borchert, Donald M.—44
Borst, Edward A.—114
BOSLER, EDWARD M.—132
Boughton, Nancy F.—73, 125
BOWER, RICHARD F.—70, 72, 75, 106, 132,
Bowser, John D.—44
Bowser, Thomas L.—71, 72, 122
BRAGONIER, WILLIAM A.—132
Brandau, Roy W.—88, 89, 91, 122
Briggs, Clayton E.—21, 44
Brindle, Joan E.—120
Brinker, John A.—56, 77, 119
BRINTON, DAVID N.—76, 132
Brinton, Samuel J. III—107
Broadwater, Dale W.—88, 89, 91, 122
Brogan, Barbara C.—58, 106
Bronson, James—96
Brown, David R.—70, 112
BROWN, LARRY L.—57, 66, 132
Brownlee, Rebecca I.—42
BRUBAKER, WILLIAM S.—20, 66, 132, 157
Brumbaugh, Harold B.—38
Brumbaugh, James D.—107
Brumbaugh, Mary C.—42
Brumbaugh, Ray K.—75, 76
BRYAN, THOMAS M.—57, 58, 73, 132
Buckwalter, Dean—19
Buckwalter, Dorothy S.—68, 107
Buckwalter, Richard O.—122
Bullett, Anita C.—107
Burge, John W.—120
Burger, Constance D.—127
Burk, Terence—80
BURKETT, ALAN ROSS—71, 133
Burkett, Susan Lee—113
Burkhart, Patricia E.—120
Burns, Mary F.—107
Burtner, Karen A.—66, 72
Butler, Gertrude L.—44
Butz, Robert Allan—64, 122
Cable, Charles A.—44
Camera Club—75
Campbell, Betty Sue—66, 123
Campbell, Terrie Ann—123
CARBONETTI, GENEVRA A.—57, 133
Carman, Vicki Lee—107
Carter, Eleanor—43
Carter, James—27
CASPER, LAWRENCE A.—133
CASS, PAUL TAYLOR—55, 58, 74, 133
Cassidy, Donald R.—107
CATON, BERTHA J.—133
CAUFFIELD, PATRICIA—76, 134
Cavalier, Lewis G.—80, 107
Cave, Bonnie L.—120
Cawley, Jeffrey Lee—71, 122
Chandler, Robert B.—88, 91, 100, 119
Cheerleaders—65
Cheeseman, Sharon J.—74, 115
Cherry, Elizabeth A. E.—45
Cherry, Ronald L.—11, 45
CHESNEY, JAMES A.—134
Chess Club—71
CHURCH, ELLEN B.—134
Church, Evelyn H.—45
Church, Ralph B.—45, 71
Clark, Warren E.—68
Class of 1968—121
Class of 1969—114
Class of 1970—106
Claycomb, Linda Lee—116
Clever, Linda Ann—69, 107
Clemson, Sara H.—45
Climer, Carole E.—123
CLINGER, WILLIAM ALAN—134
CLOPPER, ELIZABETH L.—55, 134
Clough, John R.—76
Clymer, Reba A.—58
COE, SUSAN MARGARET—135
Color Guard—69
Comerford, John R.—45
Communications Committee—56
Confer, Jerry—80
Conley, Lenore—42
Conley, Brian—84, 122
CONNER, MARY JANE—73, 135
Conner, Walter Edwin—70, 72
Conrad, Thomas Daniel—21, 25, 66, 123
Convocation and Culture—32
Cook, Dorothy—27
Cook, Jane—43
Cooper, Donald R.—107
Copenhaver, Suzanne—27
COVER, JOHN L.—58, 135
COWHER, DENNIS DANE—96, 98, 135
Cramer, Sharon E.—115
CRAWFORD, GEORGE M.—135
Crede, Nancy L.—71
Creighton, Margaret—107
CREIGHTON, THOMAS C.—84, 135
Creitz, Thomas C.—102
Cremer, J.—100
Cressman, Louise A.—72
Creter, Dennis H.—96, 120
Crider, David S.—71, 107
Crock, William—107
Croft, Dr. David W.—42
Cronlund, Lenore E.—69, 122
Crosby, Kenneth W.—45
Cross Country—84
Crouch, Hazel—42
Crouch, Howard H.—45
CROYLE, GRANT WALDO—73, 76, 135
CULBERTSON, KENTON L.—73, 135
CULLEN, VEASEY BELL—61, 135
CUNNINGHAM, DAVID J.—135
Daugherty, Stephen W.—107
DAVID, DANIEL ED—95, 136
Davis, Carol Ruth—123
Davis, Cary B.—114
Davis, Louise E.—120
Davis, Phyllis A.—120
DEANEY, MARILYN L.—74, 136
Decker, Albert David—21, 70, 107
Delewski, Joel K.—91
Denlinger, Lee Evans—21, 71
Denisar, Robert W.—100
Deputation Club—72
DeRoche, Leonard R.—76
Derr, Larry C.—72, 107
Detar, Susan M.—59, 63, 70, 72, 73
Detwiler, Dona Kaye—58, 123
Detwiler, Martha R.—107
Deuchar, Dorothy J.—20, 72, 119
Devore, William J.—107
DEWEES, LINDA BINNS—136
DICK, KENNETH W.—72, 102, 136
Dick, Robert D.—23, 107
Diehl, Ruth—72
Diehl, Thomas M.—107
Diffenderfer, Cheryl—72, 107
DIGGORY, CAROL ANN—57, 136
Diller, Cynthia M.—58, 72, 75
DILLS, WILLIAM L.—10, 19, 54, 56, 65, 71, 77, 100, 136
Dimatteo, Frank J.—80
DINGER, JAMES S.—77, 136
Ditmer, Robert W.—70
Dix, Belinda C.—120
Dixon, Christ B.—45
Dolnikowski, George T.—45
Donahue, Leslie C.—76, 122
DONALDSON, JAMES R.—10, 12, 54, 77, 136
DONALDSON, STANLEY M.—136
DOVE, PATRICIA A.—136
Doyle, Esther M.—46
DOYLE, JAMES E.—54, 55, 88, 90, 137
Doyle, Robert A.—11, 22, 40
Dufault, Mary L. S.—46
Dunkle, Jeffrey D.—12, 70, 75, 100
DUNNICK, BARBARA A.—137
Eatough, Philip B.—19, 64, 92
EBERLY, JAMES WILLIAM—137
Edgar, Mari Ellen—58
EDGAR, NORMA JEAN—12, 55, 56, 73, 137
EDWARDS, BARBARA J.—137
Edwards, Joan Diane—123
Egan, Polly Jo—70, 107
Eggert, Lila Mae—66, 67, 73, 124
EHRLEN, GERARD A.—71, 138
Eisenhart, Craig A.—70
Eisenhour, Michael W.—122
Elliott, Dana P.—120
Ellis, Dr. Calvert N.—37
Enderwick, Thomas P.—46

Index

Engle, Prudence B.—63, 71, 122
Enoch, Carol A.—69
Esch, Linda Sue—125
Eshleman, Linda Suzann—124
ESPY, GEORGE H.—138
Esterline, A. Eugene—40
Everhart, Janine R.—58, 63
Evons, Marion E.—107
Ewing, Allen N.—123
Eyerman, Lynn—108
Faber, Jean—76, 108
FABIAN, TERRY RAY—138
Faculty—44
Fagot, Wilfred C.—46, 71
Fall Mountain Day—11
Fall Play—20
Faus, Robert E.—11, 46
Favinger, Ronald C.—80
FEAR, CAROL LYNNE—138
FEDDELER, EMILY JANE—66, 138
FEIGLES, RICHARD A.—74, 80, 92, 94, 139
Feiser, James Clark—73, 123
Ferree, Joanne—108
Ferrera, Anne—108
FETNER, VIRGINIA G.—69, 139
Fiedler, Donna Ruth—72, 107
Fike, John T.—38
Fike, Nancy J.—66, 72, 108
FISHER, ANN—55, 58, 139
Fisher, Ellen Hall—58, 125
Fisher, Kenneth E.—107
Fisher, Robert D.—40
Fisher, Robert L.—46, 64
Ftich, Louise—27
Fleck, David M.—80, 83, 94
Fleshman, M. Douglas—19, 33, 46, 68
Fluke, Lois—43
Focus Series—30
Foder, Susan J.—70
Folk, Susan L.—106, 108
FORD, LARRY LEE—139
Forensic Society—71
FORSHT, KATHLEEN—76, 139
Fouse, Mabel Jean—108
Fox, Lois Riddle—46
Fraley, Rebecca A.—72, 115
Franck, Mary Ellen—58, 65, 115
Frazier, D. Patrick—51
Frazier, Ronald—43, 91
Freeman, Paul B.—64
Freeman, Richard J.—123
French Club—77
Freshman Days—10
Friend, Paul F.—40
Frye, Marsha M.—108
Frysinger, Robert C.—34, 35, 71
Furry, Jane—43
Galbraith, Gene—88, 91, 108
GARRETT, JOHN CLAYTON—139
Garrison, Edith D.—115
GARTHOFF, LARRY H.—66, 139
Gavrish, William J.—108
GAYLOR, ROBERT LEE—65, 76, 139
General Activities Committee—56
George, Robert M.—115
Gerhard, Ralph S.—108
Gerhard, Robert C.—64
German, William—80
Gibbons, Joanne—115
Gicking, Harry S.—80, 108
Gieg, Frederick B.—95, 122
GILBERT, HAROLD J.—139
Gilchrist, Joan E.—29, 58, 59, 66, 115
Gilman, Mary B.—109
Gipe, Paul S., Jr.—115
Glass Menagerie—34
Glessner, Constance K.—124
Gohn, Gregory Scott—123
Goldberger, Rita E.—108
Gomberts, Robert P.—115
Good, John W.—96, 127
Good, Robert P.—117
Gordon, Anna D.—55
GOULD, DAVID LEE—15, 25, 65, 66, 139
Goulionis, Cythia A.—65, 109
Goydan, Paul A.—115
Graham, Denis C.—80
Grange, Andrew H.—123
GRAY, J. ROBERT—55, 57, 140
GRAYBILL, SUSAN M.—77, 86
Green, Phillip L.—108
Greenholt, Rachael E.—73
Gregg, Douglas S.—120
Gregory, Jerold E.—115
Greiner, John W.—91
GREISS, KAREN A.—60, 140
Grigsby, Kathryn—69, 73
GROFF, SALLY ANN—140
GROSE, TRUDY ELLEN—140
Grove, Howard George—110
GUDOLONIS, CLARA—66, 67, 140, 157
Gudolonis, Josephine—66, 123
Guinter, Robert H.—66, 115
Gunder, Barbara S.—59, 65, 115
Guss, Evelyn G.—46
Gutshall, David Lee—123
Guy, Ethel Ann—108
Gyurina, Charles J.—108
HALE, ROBERT S.—66, 140
HALTER, RANDALL H.—77, 140
Hamilton, James A.—26, 55, 56, 127
Hamilton, James W.—115
Hanson, Linda J.—70, 72, 120
Hantgan, Roy Russell—56, 77, 127
Harbison, Warren G.—108
HARE, WENDY LOUISE—69, 140
Harris, Cynthia—109
Harris, Sylvia Ann—21
Harris, Winston W.—76, 84, 122
Harrison, Sandra—66, 71, 115
HARSANYI, MARYANN—74, 75, 140
Hartland, James Allen—108
Hartley, Doris Marie—72, 109
HARTMAN, GEORGE H.—57, 140
Hartman, Janice E.—122
Hartman, Linda Marie—86
Hartman, Orville M.—66
Harwick, Victoria—27
Hartzler, Eva R.—46
Harvey, Morris W.—122
Haskell, Pamela—59, 65, 115
Haubrich, Richard T.—124
Hawn, Audene—43
Hay, Barbara Ann—127
Hayes, John Roy—80, 99
Heaton, Ruth—43
Heberling, Judith Ann—27, 71, 73, 76, 126
Heberling, Paul M.—39
Heck, Mark C.—116
Heckman, Donna Lee—65, 72, 73, 77, 118
Heckman, James Luther—123
Heefner, Donald Lee—108
Heinsch, Robert C.—70, 116
Heinz, Roy R.—71
HEISEY, CAROLE LEE—141
Heller, Frank Edwin—72, 116
Helms, Francis I.—39
Helsel, Ethel Dianne—63, 72, 109
Hemmerly, Marjorie L.—73, 77, 119
Hengst, Ronald L.—91
Henny, Perry Walton—80
HERR, STEPHEN R.—55, 77, 141
Herrick, Edward R.—88, 100
Hershey, Jake Edward—76, 84, 115
HERSHEY, JUDITH RAE—35, 54, 74, 141
HESS, PHILIP LESTER—76, 141
Heuston, Greg D.—80
HEVERLY, ARDEN S.—71, 73, 141
High, Barbara G.—72, 109
High, Edward W.—100
HIGHHOUSE, MARCIA KAY—142
Hilbert, Edwin A.—66, 116
Hildebrand, Elizabeth—116
Hinchman, Benjamin—116
Hinerman, John W.—116
Hirsch, Bruce A.—47, 66
Hirsch, Marjorie—24
Hirseman, Paul W.—124
HITESHEW, LEE EDWARD—142
Hockenberry, Alice A.—124
Hockman, Bruce R.—70, 108
Hoeman, Carol—27
Hofelt, William L., Jr.—47
Hoffman, Dennis Mark—66, 117
Hoffman, Ronald L.—116
HOLLAND, RONALD—142
Holland, William—57, 80
Hollinger, John V.—40
Holmes, Robert W.—40, 80, 81
HOLMQUIST, RICHARD B.—70, 75, 142
Homa, George Charles—80
Homecoming—18
Homecoming Festivities—16
Honor Society—74
Hoover, Alan D.—66, 116
Hoover, Anne—125
HOOVER, CATHY ANN—16, 61, 66, 75, 142
Hoover, Donald F., Jr.—56, 66, 71, 93, 127
Hoover, Martin E.—47
Hoover, Ronald E.—65, 92, 93, 94
Hopper, John W.—92, 93, 100, 116
Horoschak, Mary H.—42
Horn, John R., Jr.—80, 110
Horner, Steven M.—80, 96, 99
Hough, Dennis D.—80, 100, 116
Householder, Charlotte—43
HOUSEMAN, DARLA KAYE—143
Houser, Gary Julius—124
Hoverter, Stanley K.—108
Howe, Edward II—68, 108
Howie, Kenneth III—124
Hudak, Nicholas—100, 101
Hummel, Charles F.—46
Hummel, Louise M.—109
Hunt, Nancy Darlene—109
Hunter, Donna—27
Hunter, Richard E.—47
Hunter, Robert D.—109
Hurley, Connie—43
Hysong, James W.—68
IBBERSON, FREDERICK M.—143
Imperioli, Anthony G.—126
Inman, Floyd A.—47
Intramurals—87
International Relations Club—77
Iredale, Joseph W.—113
Irvin, John David—124
Isenberg, Alice Jo—124
J-Club—74
Jackson, Dale Arnel—75, 124
Jacobus, Barbara J.—77, 116
James, William N.—116
JANUSZ, NANCY D.—143
JBSF—72
JCF—72
John, Gary W.—76, 80
Johns, Robyn E.—66, 72, 116
Johnson, Donald S.—47
Johnson, Neil F.—71, 127
Johnson, Robert L.—115
Johnston, Jeffrey G.—84
Jones, Kathleen M.—124
JONES, PHILIP EDWARD—71, 74, 143
Judo Club—64
Junas, Lillian M.—47, 60
Juniatian—63
Juniors Abroad—27
JWSF—73
JWSF Week—22
Kagarise, Lynn E.—73, 117
Kamin, Candace Marie—109
Kane, Dierdre A.—109
KATONAH, JOHN CHRISTOPHER—56, 57, 102, 129, 143
Kauffeld, Gerald H.—73, 124
KAUFFMAN, JANET L.—70, 74, 77, 143
Kauffman, Kean E.—109
Kauffman, William—96, 97
Kvasir—71
Kaylor, Earl C., Jr.—47
Keely, Paul—63, 74, 109
KEEN, WILLIAM A.—64, 143
Keiller, Douglas L.—70, 118
Keller, Joan A.—109
Keller, Judith F.—124
Keller, Nancy J.—72, 125
Kelly, Irene M.—69, 123
Kelly, Jane L.—77, 116
Kenee, Dennis M.—124
Kenepp, Darwin Lee—71
Kennedy, Mary L.—109
Kensinger, Richard—62
Kent, Anne E.—61, 124
Kent, Donna L.—116
Kenyon, Clair F.—28, 88, 89, 90, 127
KEPHART, WILLIAM FRED—143
Keppen, Stephen P.—116
Kerr, Candy—27
Kerstetter, David Lee—58, 124
Kihl, Young W.—47
Kimmey, Lynn—65
Kimmey, Richard E.—41
Kimpel, Althea M.—71, 117
KINNEY, LUCRETIA—77, 143
Kinsey, Eric Karl—20, 21, 66, 124
Klair, Rietta J.—116
Kleese, Deborah A.—109
Klein, Susan Leah—125

Index

Kline, Loetta B.—125
Kline, Theodore J.—109
KLINGER, KAREN G.—58, 143
Klipple, Cynthia A.—69, 109
Klough, Jack—122
KLUG, MARY ELIZABETH—76, 129, 144
KNEPPER, DAVID E.—66, 144
Knepper, Linda K.—72, 110
Knight, John V.—116
Kniseley, Shari L.—117
KNISELY, CAROL ANN—144
Knoll, Deborah A.—117
Knorr, Michael—109
Knouse, Elizabeth A.—110
Knox, Anne—27
KNUTH, ROBERT W.—71, 73, 144
KOBASA, DANIEL WAYNE—74, 76, 144
Kobasa, Helen Anne—116
Koerner, Elaine M.—58, 59, 116
KOHLER, BARBARA E.—16, 144
KOLACIA, JOSEPH M.—76, 144
Kopac, Carole A.—47
Korn, Joseph—116
Korsan, Linda Ann—110
Kota, Frances E.—70, 110
Koval, Judy—75, 110
KRAFT, MARY C.—71, 144
Kraus, Timothy W.—70, 116
Krause, Larry R.—80
Krausz, Richard J.—116
Krebs, Stephen J.—116
Kreider, David Allen—80, 109
Krouse, Robert E.—109
KUDERLE, MARTHA J.—144
KUHNS, J. ROBERT—71, 84, 144
Laine, Donald R.—109
Laird, Lyrna M.—13, 111
Lake, William S.—124
Lambda Gamma—73
LANDES, KAREN E.—66, 67, 145
Landini, Larry—80
Langenkamp, Janet—110
Lansberry, Merle L.—84
Lantz, R. Clark—71
Lare, Charles David—66, 124
Larson, Paul—100
LASKARIS, JAMES H.—145
Latham, Thomas O.—110
Laughlin, Judy D.—116
Lauris, David D.—80, 110
Leadership Conference—10
Leber, Paul E.—71, 125
Lee, David C.—48
Lee, Grant Richard—80, 123
Lehman, Linda L.—63, 66, 117
Lengle, Thomas R.—63, 125
Lenharr, Paul D.—58, 125
Lenox, Ronald S.—117
Lent, Karen—27
Leppert, Donna D.—109
Lesnett, Jeffrey R.—91
Lewis, Dennis William—80
Lewis, Robert G.—48
Ley, David Roy—68, 110
Light, Thomas—92, 93, 110
LIGHTNER, NANCY R.—145
Linch, Thomas B.—62
LINDENMUTH, GARY F.—34, 145
Lingenfelter, Laura J.—115
Linton, Mary R. Myers—48
Long, Beth—27
Long, John D.—70, 72, 73, 117
Long, Joseph P., Jr.—69, 110
Long, Roger—111
LOOSE, SUSAN—18, 24, 25, 66, 67, 145
Lough, Karen A.—70, 72
Lukacs, Linda Joan—69, 123
Lukens, Jane—61, 125
Luppold, Lynne—110
Luty, James M.—117
Lysaght, Celia L.—110
McAulay, Thomas E.—68, 76
McCardle, Peggy D.—69, 117
McCarthy, Kay Lynn—76, 111
McCartney, Michael D.—94, 111
McClain, Donald—43
McCleaf, Thomas L.—111
McClelland, William Robert, Jr.—66, 68, 124
McCLURE, DAVID W.—146
McClure, Katherine L.—117
McCORMICK, MYRNICE R.—58, 77, 146
McDonnell, Mary E.—71, 124
McDowell, Diane—110
McDOWELL, ROBERT N.—19, 66, 146
McGiffin, Nancy J.—58
McGraw, Thomas O.—117
McKEAN, DAVID J.—58, 75, 129, 146
McLean, Margaret—66
McMullen, William C.—80
Maas, Elmer H.—48
MacArthur, William F.—111
Machtley, David W.—111
MacIssac, William R.—88, 95, 125
Mack, Kenneth W.—80, 110
Macrae, Heather—56, 59, 69, 123
Maki, Roger—80, 110
Makler, Tom—91
Malas, Kenneth L.—117
Marching Band—68
Martin, Colin K.—117
Martin, Donald E.—117
Marzio, Michael—27
Mason, Anne L.—66
Massingham, James G.—63, 84, 125
Maust, Nancy M.—12, 72, 112
MEAD, ROBERT J.—146
Meahl, Helen E. B.—48
Medlin, Diana N.—108
MELL, LEROY D.—16, 64, 147
Men's Government—58
Merrill, David K.—117
MERRITT, GARY LEE—147
Michaelson, Kenneth—76, 111
MILES, JAMES A.—147
Miley, Daniel M.—110
Miley, Gerald Bruce—125
Miller, Danya—110
Miller, Donald S.—68
Miller, Esther O.—41
Miller, Herbert A.—48
Miller, John S.—110
Miller, Judith Ann—117
MILLER, KIRSTEN D.—58, 66, 147
MILLER, LARRY RODGER—71, 75, 125, 147
Miller, Linda Ann—75
MILLER, LINDA LOU—77, 147
Miller, Patricia E.—111
Miller, Ronald F.—15, 65, 113
Mitchell, Nathaniel A.—80, 100
Mizell, Russell F.—111
MOESEL, KARYL LEE—73, 147
MOHLER, RICHARD M.—60, 147
Monti, Robert K.—70, 76, 100, 101, 117
Moore, Christopher W.—70, 71, 117
Moore, Patrick—80, 109
Morelock, Terrence M.—15, 65
MORGES, Sharon Anne—61, 147
MORSE, PAUL I.—147
Morton, Bruce K.—111
Move-Up Day—26
Moyer, Clay Z.—117
MOYER, ERNEST S.—58, 96, 148
Muir, James A.—76
Mummaw, Jon G.—111
Myers, David D.—117
MYERS, JAMES RICHARD—148
Nagle, Frederick, Jr.—48
NAIL, GINNY LEE—58, 75, 77, 148
Nary, Donald E.—118
Nathan, Hilda—41
Neely, John E.—118
Newcomer, David L.—102, 103, 117
Nicklas, Ann—106, 108
Nicolosi, James F.—80, 117
Niebuhr, Irmgard—59, 126
NIPPLE, JOHN HOWARD—148
Nolan, Thomas J.—48
Norris, Wilfred G.—48
O'DONNELL, GLENN B.—148
O'Donnell, James G.—48
Oeffner, Randall T.—80, 83
OLINGER, GARY LEE—148
Olynec, Alexander F.—49
Opening Days—10
Osborne, Larry N.—111
Otto, Benjamin J.—80
Outing Club—76
Over, John H.—111
PACKER, MARY-BROOKS—58, 148
Palmer, Sally R.—106, 111
Parent's Day—12
Parsons, Edith S.—74, 117
PASCALE, ROBERT L.—74, 80, 148
Patite, Carmen J., Jr.—106
PATTERSON, GEORGE H.—148
Patton, Richard Wade—73, 125
Paulhamus, Richard E.—111
PELTER, MARTHA ANN—59, 148
Pentland, Nancy E.—56, 57, 70, 86, 126
Pep Club—65
PERCIVAL, WILLIAM K.—149
Perin, Linda L.—65, 108
Persson, Christine M.—59, 65, 73, 119
Peters, Carole L.—58, 127
Peters, Joseph Earl—56, 127
PETHO, FRANK CHARLES—22, 55, 57, 149
Pfeffer, Barbara A.—118
Pfrogner, Ray L.—49
PHILLIPS, MAXINE E.—71, 74, 77, 149
Phillips, Robert E.—111
Phillpis, William D.—71, 111
Pi Delta Gamma—74
Piirand, Anna L.—111
PLOCK, SUSAN P.—61, 149
Pollio, Martha C.—110
Poole, Charles F.—111
PomPom Girls—69
Post, Ernest H., Jr.—49, 102
Pote, Stanley Carl—73
Pourchier, Robert E.—80, 120
Powell, John—80
Powell, Larry R.—125
Powell, Russell H.—49
Power, Jeffrey M.—80, 99
Prender, Fred W.—49, 80, 96, 97
PROSTKO, FRED HOWARD—23, 76, 149
PSEA—75
Pugliese, Marsha L.—118
Purcell, Raymond P.—80
Pyle, James C.—92
Pyle, Patricia A.—49, 118
Pysnik, David—127
QUAY, JOHN LLOYD—150
QUICK, DOUGLAS R.—150
Quigg, H. Gerald—41
Raaum, Carolyn R.—23, 76, 126
Rank, William Dwight—73, 124
Rayner, Jon G.—118
Reber, James P.—66, 114
Reber, Patricia—27
REDMOND, GARTH S.—150
Redpath, Ronald R.—76, 126
Reed, Elizabeth M.—118
REED, TERRY EUGENE—61, 74, 96, 150
Regardie, Michael A.—111
Religious Activities Committee—57
Reynolds, Marcia—43
Reynolds, Margaret A.—111
Rhoads, Harold D.—70, 118
RIBBLET, CAROL ANNE—77, 150
Richardson, Martha V.—66
RICHTER, STEPHEN C.—57, 75, 151
RILEY SALLY A.—56, 73, 151
RINGGOLD, ALAN G.—151
Rini, Victor—80, 111
Rinier, James G.—114, 118
Rittenhouse, Susan M.—111
Rizzoti, Joseph A.—84, 100, 126
Robbins, Linda L.—75, 126
Roberts, Victor L.—112
Rock, Katherine L.—121
Rockwell, Dr. Donald M.—23, 38, 49
Rockwell, Katherine—49
Rockwell, Kenneth M.—49
RODDEY, WILLIAM T.—70, 151
Rodgers, Edward F.—20, 28, 66, 80, 122
Rodgers, Nancy A.—126
Rohrbach, Michael S.—126
Rohrer, Marcia E.—58, 73, 126
Roland, Diane E.—73, 77, 117
Rolston, John R.—80, 83, 96
Romer, Susan Irene—75, 126
Ronning, Linda Lea—62, 73, 127
Rookstool, Kenneth B.—76, 91, 112
Rosenberger, Clarence H.—41
ROSENBERGER, JOYCE M.—151
Ross, Gary R.—80, 111
Ross, Robert Earl—70, 109
Rowe, Barbara—43
Rowe, Barbara J.—34, 35
ROWE, GARY RAYMOND—151
Rowlands, David—126
Royer, Vil Hopcraft—18
Rudewick, Nancy L.—63
Rudewick, William K.—96, 118
Rumberger, Lynn A.—118
Runk, Deborah—109
Rush, Ellen Marie—126
Russell, Bruce M.—15, 119

Index
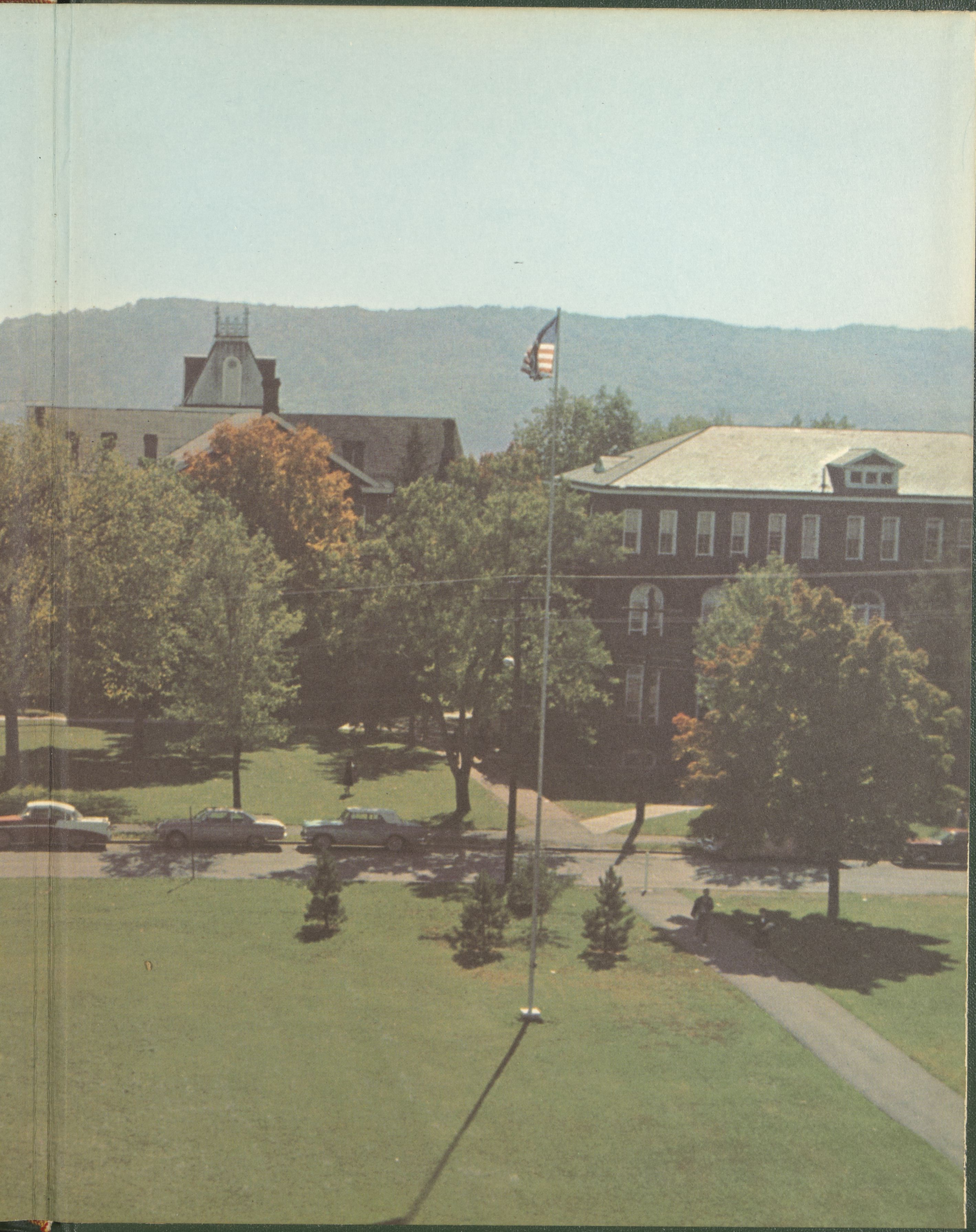
Russell, John Hall—126
Ryan, Terry—66
Sabot, Christine Ann—111
Sackett, Barbara A.—59, 118
Sackett, Charles E.—76, 118
Sackett, Richard M.—59, 106, 112
SALEM, JUDY E.—75, 151
Salmon, Bette C.—112
SAUNDERS, JAMES RUE—151
Sayler, Alice Ann—125
Saylor, Clark K.—127
Saylor, John David—118
Saylor, Judy Ann—59
Scalpel and Probe—75
Schaal, Judith Ann—125
SCHAEFER, PETER A.—64, 151
Schantz, Joel K.—112
Schilling, Judy Ann—111
Schilling, Ronald K.—64, 118
Schirm, Doris—43
Schively, Regis C.—80
Schmidt, Alice E.—118
SCHMIDT, SALLY I.—151
Schmoyer, Mary E.—63, 111
Schoenherr, Dr. Charles W.—10, 26, 39
Schollhammer, Richard—113
Schreffler, Virginia—73, 74, 77
Schultz, John E., Jr.—112
Schuyler, Peter A.—92, 94, 111
Scofield, Clinton W.—118
SCOTT, DONNA P.—69, 152
Scott, Warren Walter—92, 111
Sedgwick, Karen—66, 67, 118
Seibert, Joel E.—76, 118
Seiner, Janet M.—126
SEVERNS, THOMAS H.—70, 152
Shaffer, Barbara G.—66, 67, 126
Shaffer, Elizaeth J.—70, 117
SHAFFER, PAUL G.—102, 152
Shaffer, William R.—49
Schank, Dennis R.—117
SHAW, RONALD S.—18, 80, 152
Shenk, Aubrey Louis—84
SHEPPARD, GARY O.—18, 74, 80, 81, 96, 99, 152
Sherk, Christian B.—58, 76, 80, 83, 92, 94, 122
Shields, Elizabeth A.—125
SHILEY, JOHN ERROL—152
SHIMP, DAVID S.—74, 152
Shoaf, William Robert—58, 112
Shoemaker, Jay—80
Shoenthal, Henry W.—75, 125
Shoenthal, Lorraine E.—126
Shomo, Lance R.—80, 96, 119
Shue, Jere D.—112
Shuler, Grace M.—50
Shuman, Michael S.—118
Sigma Psi—76
Simes, Patricia—61, 127
Simon, Michael Allen—80
Sinnamon, Walter B.—10, 74
Sipling, Philip J.—84, 85, 118
Skelly, William A.—119
Smailer, John E.—70, 71
SMILEY, CAROLYN J.—152
Smith, Anita Louise—56, 59, 66, 126
Smith, Blakeman S.—61, 118
Smith, Clark L.—71, 112
Smith, Crystal Kaye—108
SMITH, EDWINA C.—58, 61, 69, 73, 75, 152
SMITH, HOWARD J.—75, 152
Smith, Pamela G.—108
Smith, Philbrook W.—50
Smith, Richard P.—108
Snavely, Barbara M.—73, 118
Snider, Philip N.—50, 84, 100
Snurr, Joseph G.—112
Snyder, John E.—84, 111
Snyder, Mary—43
SNYDER, RICHARD V.—77, 153
Snyder, Thomas D.—41
Social Activities Committee—57
Sokolosky, Paula M.—119
Solis-Cohen, John A.—102, 103, 127
Sollenberger, Ann C.—66, 72, 73, 119
SOMERSHOE, LYNN E.—57, 153
Spear, James D.—71, 112
Speer, Stephanie K.—127
Spillers, Dorothy R.—42
Spink, Charles H.—50
Stahl, Richard E.—25, 66, 72, 127
Stanley, Kerry Glenn—84, 111
Stapinski, Stanley—113
Standing Stone Grotto—77
Staub, Diane L.—112
Stavisky, William D.—91, 112
Steckel, Diane P.—113
Steiner, Susan E.—114
Sterner, Dale E.—119
Stevens, Kenneth C.—95
Stever, Sally J.—127
Stewart, Ruth Ann—112
Stickles, Sharon L.—72, 73, 119
Stober, Sarah Ellen—58, 72, 121
STOCKBURGER, SUSAN—153
Stom, Mary C.—73, 114, 119
Stoutland, Richard D.—80, 126
Stover, Nancy K.—113
Straup, Peter—80, 112
Streeter, Jonathan S.—113
Stroman, Duane F.—50
Stultz, John P.—80, 100, 101
STUMP, ROBERT T.—153
Suffern, Maryélise M.—74, 117
Sullivan, Brian K.—112
SUNDERLAND, EDWIN, JR.—77
Suplicki, Elizabeth A.—20, 117
Sutter, Diane—72, 113
SUTTON, JAMES R.—80, 96, 153
Swanberg, Constance—118
Sweigart, Jennifer K.—66, 67
Taylor, Bernard C.—41, 71
Taylor, Bruce B.—123
Taylor, I. Newton—50
Taylor, Margaret—27
TAYLOR, MARGARET E.—59, 76, 154
TAYLOR, PAMELA LEE—154
Taylor, Scott R.—106
Teahouse of the August Moon—20
Tennis—102
Thompson, Philip G.—95
Thompson, Richard R.—113
Thompson, Stewart M.—125
Thompson, Paul Douglas—113
Tierney, Margaret B.—110
TIPTON, JUDITH ANN—56, 75, 154
Tlush, John S.—70
Topfer, Sandra L.—112
Touring Choir—66
Tournier, Virginia A.—23, 58, 112
Townsend, Linnie E.—113
Track and Field—101
Trexler, J. Peter—50
Trigiani, Gary E.—119
Trimmer, Russell C.—50, 88
TRUITT, JOHN P.—10, 72, 154
Tujague, Henry Allen—113
Turnbaugh, Terry—76, 80, 113
TURNBULL, DOROTHY A.—76, 154
Turner, Patricia A.—75
Tussey, John H.—88, 89, 99
Twirlers—69
Tycoon Club—76
Tyson, John Patrick—71, 113
UHLER, PAUL MICHAEL—155
UMBERGER, MARYANN—66, 67, 74, 155
Underclassmen Committee—57
UNDERWOOD, ROY J.—96
UNGER, WILLIAM A.—55, 155
Upson, William R.—119
UTTS, MARTHA LEE—55, 57, 76, 155
Vaglia, Darlene J.—119
VANHORN, BEN F.—75, 155
VanHorn, Keith S.—80
Van Orman, Paul—27
Vanyo, Robert John—80
Varner, W. David—100, 119
VINT, WILLIAM S.—66, 155
Wagoner, Robert E.—50
WAHLERS, JOHN G.—155
Waite, John W.—76, 119
WAKEFIELD, MALCOLM G.—155
Walck, Judith M.—59
Walker, Ruth—43
Wall, Michael J.—80, 100
Wallick, Harry C.—127
Walter, Robert B.—113
Walters, Hoyt D.—125
Walters, Jennifer W.—66, 67, 126
Walton, William W.—109, 110
Waltz, Thomas E.—66, 120
Walzer, Karen J.—69
Wampler, Dale L.—50
Wampler, Gayle W.—127
Wamsley, Candace J.—63, 65, 113
Wareham, Ina Claire—70, 117
Warrenfeltz, Sylvia A.—112
Washbourne, James F.—58, 73
Washburn, Robert H.—51, 127
Watkins, David S.—113
Watson, Mary—43
Watts, Bradice C.—70, 96
Wayne, Roberta J.—65, 66, 67, 119
WEADER, LOIS E.—155
Weaver, Gladys—43
Weber, Patricia A.—125
Weber, Robert T.—113
Weighley, William E.—120
Weinzierl, Richard H.—113
Weiss, Donald M.—80, 83
Wells, David—113
Wermuth, James A.—71, 102
Werner, Stephen L.—100
West, Richard—70, 76, 113
Western, Ann K.—73, 126
Westley, Michael E.—66, 119
Westover, Josephine—42
WETZEL, CAROLYN D.—72, 75, 156
Wheeler, Steven F.—119
White, Alan N.—102, 120
WHITE, KAREN E.—75, 156
Whitmarsh, Cynthia—120
Wickham, Conrad A.—70
Wieler, Richard J.—64
Wiest, Carolyn E.—117
Wiggins, Kathryn M.—20, 21, 120
Wightman, Jean A.—68, 70, 120
WILCOX, JOHN F.—62, 156
Wilkes, James C.—91
Williams, William J.—127
WILSON, CHERYL L.—76, 156
WINTERS, RICHARD D.—156
Wise, Patricia L.—113
Wisler, P. Wayne—96
Wissinger, Gary E.—76, 80, 91
Witmer, E. Frederick—127
Witschieben, Carol A.—21, 66, 67, 120
Witwer, David A.—120
WJC—70
Women's Athletic Association—59
Women's Government—58
Women's Judicial Board—59
Wood, Robert M.—113
Woodle, Dawn I.—113
Woods, Helen—42
WOODS, MARSHA J.—156
Woodword, Joan C.—126
Woodworth, Eric H.—113
Woolley, Gayle L.—65, 117
Woomer, William E.—120
Wotring, Glenn P.—120
Woy, Barbara Ann—113
Wright, Carolyn S.—65, 117
Yenerall, Joseph D.—51
Zaritsky, Mark Saul—56, 65, 127
Zeek, Kathleen L.—73, 120
Zeger, James C.—102
Zimmerer, Robert P.—51
Zirkle, Laura A.—72, 112
Zlupko, George—28
Zug, Glenn C.—11, 41
ZURZOLO, J. LYNNE—156
Zwick, Cheryl C.—73, 119